Sandwich High School

Lancer 2020

Digitized by the Internet Archive
in 2022 with funding from
Boston Public Library

https://archive.org/details/lancer2020unse

20/20

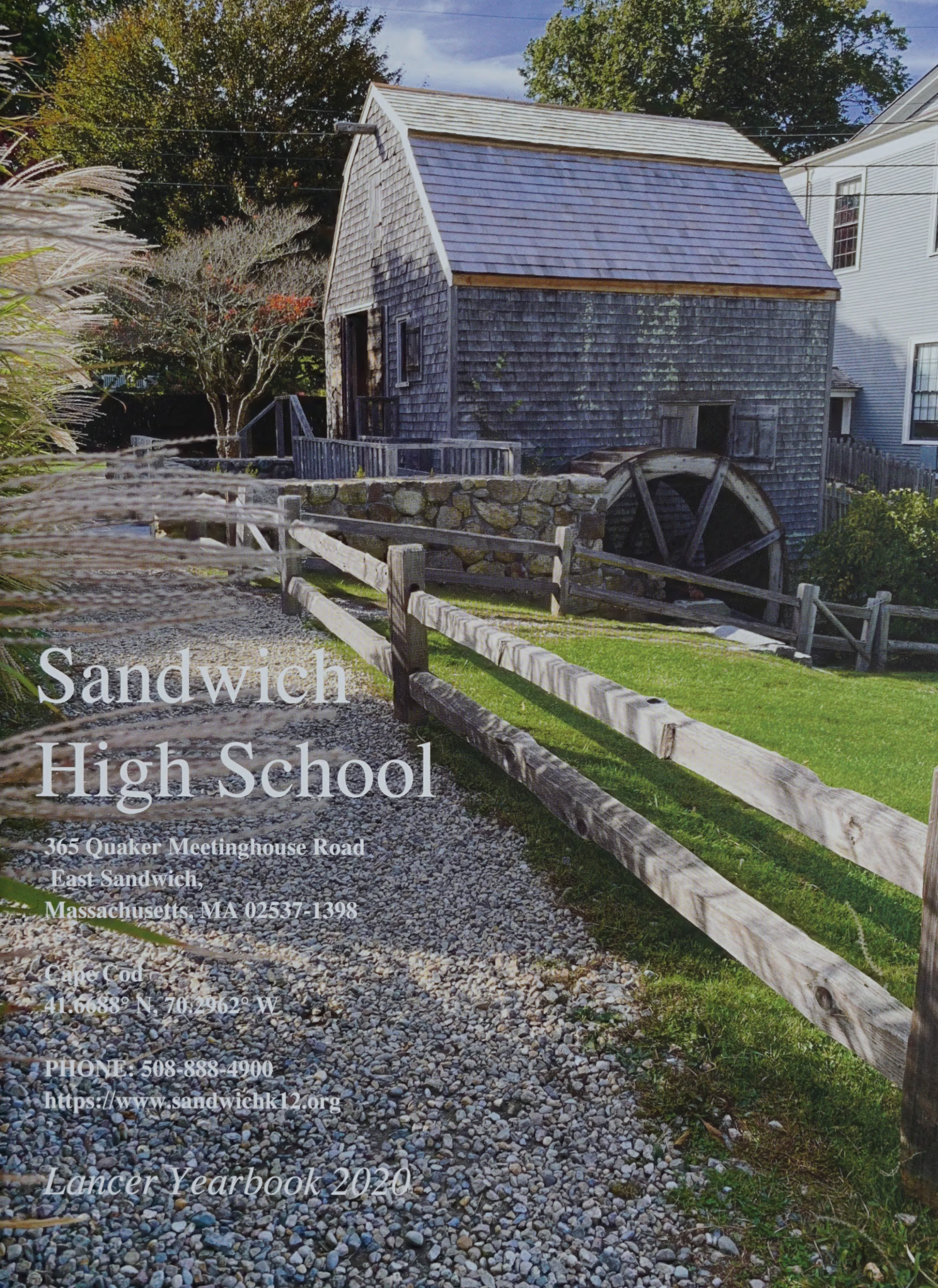

Sandwich High School

365 Quaker Meetinghouse Road
East Sandwich,
Massachusetts, MA 02537-1398

Cape Cod
41.6688° N, 70.2962° W

PHONE: 508-888-4900
https://www.sandwichk12.org

Lancer Yearbook 2020

The Class

"Give the ones you love wings to fly, roots to come back, and reasons to stay," - The Dalai Lama

# of 2020

I would like to thank Mr. Shuwshuck, Mr. Green, Mrs. Coutino, my parents, and my pals Joshua, Taylor, Alec, and Zac B.

T.V. Club, 9

Zachary Ahari

"Don't forget where you came from; don't forget where you started."

I had a lot of fun these 4 years and I will never forget it. I will miss my friends and favorite teachers and classes.

Justin Angeles

Edward Archer

Zaccaria Babchia

"I have enjoyed my six years of schooling here. I had my ups and downs here and there, but I still prevailed through it all. Hope for the future."

I thank all my friends, teachers and my family for supporting me for all these years. Again, I thank you.

"Do not go gentle into that good night. Rage, rage against the dying of the light" -Dylan Thomas

Varsity Softball, 8-12, Capt.12
Varsity Volleyball, 10-12, Capt.12
Varsity Diving, 10
Student Council Treasurer, 12
MVP, 11-12
Mu Alpha Theta, 11-12
Moto Pizza, 9-12

"Thank you to my family, friends, Caleb, and the Moto Pizza crew for helping me through this journey of life. Peace out SHS, on to bigger and better things!"

Annemarie Bernardi

"Just because you're trash doesn't mean you can't do great things. It's called a garbage can, not garbage cannot." -Oscar the Grouch

Sandwich Soul, 11-12
KTC,10-12
International Studies: 9-10
Filmatography Club,12
NAHS, 12

Shoutout to my parents, siblings, and friends, Molly and Jacob, Sparknotes.com The Smart Family, and my sister Sadie for waking me up every morning.

Theodore Biron

Julia Blackledge

Jordyn Blake

"Here I am, send me." Isaiah 6:8

DY football 9-10
Sandwich football
(Varsity) 11-12

"I would like to first thank God, my parents and the faculty both from DY and Sandwich that encouraged me all this long way to graduation. This is OUR graduation."

Matheus Bob

"No such thing as a life that's better than yours, love yours"-JCole

Lacrosse, 9-12
Best Buddies, 10-12

Jared Booth

"Take Pride in how far you have come, and have faith in how far you can go."

GSA 9-12
Poetry Slam 9-10

Rachel Booth

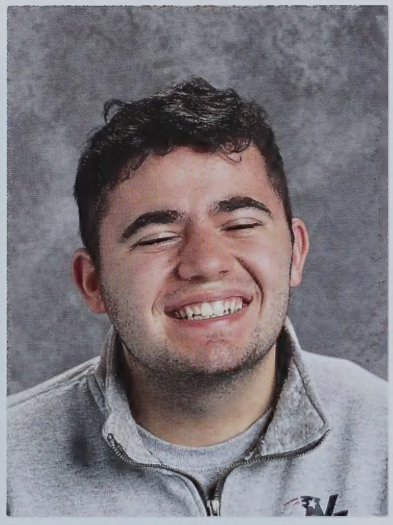

Tyler Booth

"Sometimes you just gotta take ten percent off." - Matthew Maclean

Varsity Football, 9-12; Capt 12
Swimming, 11-12
Lacrosse, 9-12
Young Republicans Club, 12

Thank you to my parents and brothers for always helping me along the way. As well as my friends and coaches for always supporting me.

Eric Boudrow

Marissa Bova

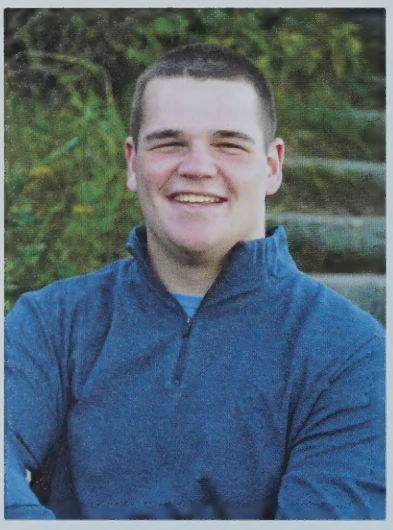

Peter Brady III

"Slow it down, soak it in, keep trying to make the good times last as long as you can" - Luke Bryan

Varsity Football, 11-12 - Capt, 12
Varsity Wrestling, 11-12
Track and Field, 11-12

National Honor Society, 12
Mu Alpha Theta, 11-12
Young Republicans, 12

I'd like to thank my family, friends, teachers, and coaches I've had throughout the years. They truly have been the best role models I could've ever asked for.

Zachary Brisson

"Roger, there's only room in this band for one hysterical queen" - Freddie Mercury

Stop & Shop, 11-12
National Honor Society, 12

I'm extremely grateful for my parents and my sisters who have always supported me. Thank you to my ladies who have made this year memorable, may there be many more.

Abigail Broder

"And we thought it would never end, then watched it go like summer wind. When growing up was just a dream and Friday night was everything." -Thomas Rhett

Sports: JV Soccer, 10
Varsity Field Hockey, 8-10
Varsity Hockey 8-12, Assistant Captain 11-12
Varsity Tennis 11
Best Buddies 9-11
Thank you to my parents and brothers for everything and my best friends for making the last 17 years so memorable, going to miss it!
#eggplant

Rachel Brooks

"Would I rather be feared or loved? Easy. Both. I want people to be afraid of how much they love me." -Michael Scott

Moto Pizza 11-12

Shoutout to the squad fam, Dad, Carol, KF, AM, LL, DP, JG, EM, AB^2, VH, JJ, DD, and all of the Moto gang. Love you all!

Julia Caetano

Zoe Campos

"The truth is you don't know what is going to happen tomorrow. Life is a crazy ride, and nothing is guaranteed." - Eminem

Varsity Baseball 9-12, Captain 10-12
Varsity Hockey 9-10, Captain 10

Thanks to my mom, dad, and Bridget for always being by my side and believing in me.

Kevin Carrera

"strawberry yogurt is gross"

Thank you to my family and friends for all the support over these 4 years of ... And thank you, tiktok, for making me really good at procrastination:)

Sophia Caucci

"You'll have bad times, but it'll always wake you up to the good stuff you weren't paying attention to." - Robin Williams

Varsity Cheerleading, 9-12; Capt. 12

Thank you to my family for the constant support, these past four years couldn't have been done without you.

Emma Chapman

"Just call me Dave"

Freshman Soccer, 9
JV Soccer, 10-11
Varsity Soccer, 12
Varsity Indoor Track & Field, 10-12
Varsity outdoor Track & Field, 9-12

I'd like to thank my family and friends for supporting me throughout my high school career.

Avery Chiusano

Alexis Cimeno

"I just like to smile - smiling's my favorite"-Elf

Baseball, 9-10
Basketball, 9-10
Football , 11

Jacob Clifford

Ceili Cochrane

"Be fearless in the pursuit of what sets your soul on fire."

Thank you to my supportive family for all the unconditional love and guidance. Thank you Chloe for always being there for me through these years.

Andrew Collentro

"And I knew exactly what to do, but in a much more real sense, I had no idea what to do"
-Michael Scott

Varsity Basketball, 9-12
Varsity Soccer, 11
JV Soccer, 9-10
Latin Club, 9-12
Key Club, 9-12

Thank you to my family for always being there for me and supporting me going for my dreams. Thank you to my awesome sisters who made high school just a little bit better.

Lauren Condon

"Libraries were full of ideas - perhaps the most dangerous and powerful of all weapons."
-Sarah J. Maas

Women in Tech, 11-12
Habitat for Humanity, 11
Philosophy Club, 12
Paranormal Club, 12

Thank you to my parents and my brother. Your support and love has made me into who I am today and I will forever be grateful. Love you lots.

Anna Cox

"The Office, Season 8, Episode 8, time: 0.11-0.14"

Thanks Dad for blasting Beyonce every morning, and thank you to my amazing friends and family who have supported me throughout the years. I love you all.

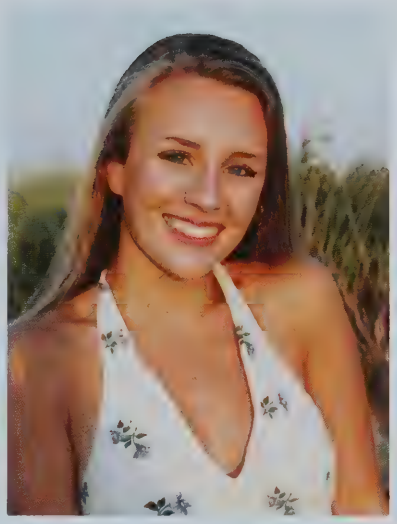

Chloe Cratty

"Well I guess this is growing up."

To my awesome parents and best friends, thanks for accepting my awkward self. And the rest of you, we made it! First class to survive all six years at SHS ;')

Abigail Crowther

Nicolas Currey

"It's fine to celebrate success, but it is more important to heed the lessons of failure" - Bill Gates

Varsity Hockey, 10-12

I'd like to thank my family for supporting me, even though most of the time they weren't really that helpful and I probably could have done it without them.

Maxwell Daggett

"I'm not superstitious, I'm just a little stitious"- Michael Scott

"If you're not first you're last ." Ricky Bobby

Varsity Wrestling, 8-12 ,Captain
Varsity Football, 11-12

Tanner Davison

"I just had one of those brain learnin experiences"- Ricky

Young Republicans, 12

Thanks to my family for getting me through these last four years and my friends for the good times.

Jesse Dean

"Yesterday is history, tomorrow is a mystery, but today is a gift. That is why it is called the present."
- Grand Master Oogway

Varsity Basketball, 10-12 - Captain, 12
Latin Club, 11-12

I would like to thank my parents for being the biggest supporters and role models in my life, also my siblings, teachers, and friends.

Jonpatrick Downes

""I think it's fine"

Hockey, 9-12
Lacrosse, 9-12

I would like to thank my mom, dad, and two sisters for always supporting my dreams and ambitions.

Connor Durant

Kathleen Duryea

"There is nothing we can't do if we work hard, never sleep, and shirk all other responsibilities in our lives."
- Leslie Knope

Varsity Sailing, 9-12, Captain
Varsity Swim, 10-12
International Studies, 9-12
National Honor Society, 12

Thank you to my family, friends, teachers, coaches, and of course, my very own Golden Trio for always supporting and encouraging me to be the best I can be!

Jonathan Dyer

"If you only do what you can do, you will never be more than you are now."
- Master Shifu

JV Soccer (10)
Varsity Soccer (11-12)
Key Club (11)
International Studies (12)

I would like to thank my family, friends, coaches, and teachers, for supporting me through these past four years, I truly don't know where I would be without you all.

"Being a loser is a choice" - Ned

Varsity Cross Country, 9-12, Captain 11 & 12
Varsity Swimming and Diving, 9-12, Captain 11 & 12
Varsity Outdoor Track and Field, 9-12, Captain 11 & 12
Key Club, 9-12
Activities Director, 10-12

Thank you to my parents, Cheryl and Ned, and my siblings, Ben and Lexi, for being my biggest supporters. Also, thank you to my friends for being there for me.

Emma Eastman

Freshman Baseball; 9
JV Hockey; 9
Varsity Baseball; 11-12
Varsity Hockey 10-12

I'd like to thank my family and friends for all your help, shaping me into the man I am today. Love all you guys

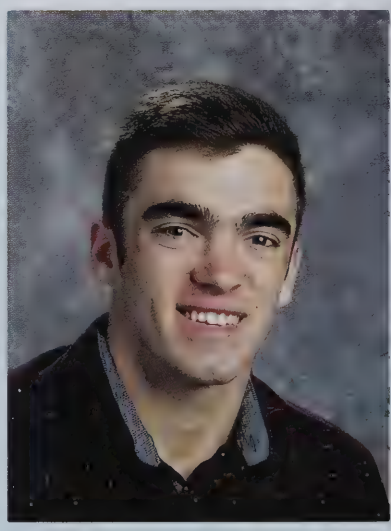

Nicholas Eastman

"Sometimes the smallest things take up the most room in your heart."
~Winnie the Pooh

MVP Club: PR Secretary, 11-12
GSA: President, 12

I would like to thank my Grandma as well as the rest of my family and friends, without y'all I wouldn't be here.

Kamaree Egarr-Harris

"Don't live for your presence to be noticed, but for your absence to be felt."
-Bob Marley

Varsity Tennis, 9-12 - Captain, 11-12
Varsity Field Hockey, 9-12 - Captain, 11-12
Treasurer of Key Club, 9-10
Vice President of Key Club 11

I would like to thank my parents, Kristine and Bob, and my sister for supporting me through everything. I would also like to thank all my friends for providing a shoulder to lean on.

Sophie Esdale

Madeline White

"Wherever you go, go with all your heart" - Confucius

To my Mom and Brother, I couldn't have done it without you guys. To my best friends, the craziest, but best group of people I will ever meet - thank you for making life exciting.

Daniel Fenton

Matthew Fenton

"Sorry I'm late.
My alarm didn't go off..
because I didn't set it..
because I don't like coming here.
Anyways, thank you to everyone who was there through it all; I'm out."
-Jade Ferguson

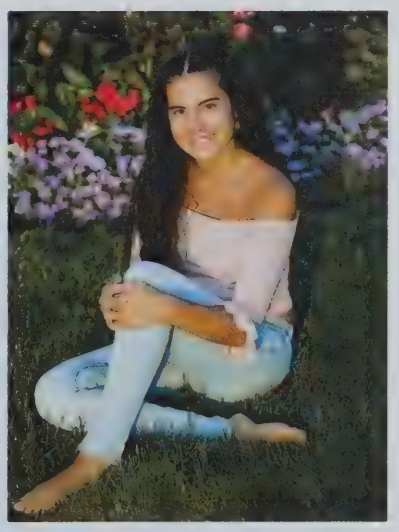

Jade Ferguson

"Goodbye everyone, I'll remember you all in therapy!"
-Sheldon J. Plankton.

Philosophy Club, 9,11,12
Paranormal Club, 9-12
Pep/Concert Band, 10-11
Habitat for Humanity, 11-12
Women in Tech, 11-12
Prom Committee, 11
National Honors Society, 12
MVP Club, 12

Victoria Ferguson

Kathryn Ferrini

Colin Ferris

"Do what you like, Like what you do."

Varsity Swimming, 9-12
Lacrosse, 9-12
Soccer, 9-10
Sailing Club, 12

I want to thank all of my teachers, especially from the math department for pushing me to reach my full potential. Especially Mrs. Richard for helping me throughout high school.

Michael Fragano

"Leaders go by many names such as chief, captain but a true show of power is one who is called Daddy."
-"Papa Bear" George Halas

Thank you Ma, thank you Dad, Grammy, my brothers Nick and JP for helping me through this and any teacher or student that's been kind to me over these years.

Matthew Gagner

Thomas Gagnon

"We are not given a good or bad life. We're given a life. And it's up to you to make it good or bad."

Varsity Swimming, 11-12

Cameron Gardner

"Take pride in how far you've come. Have faith in how far you can go. But don't forget to enjoy the journey." - Michael Josephson

Thank you to my parents and my sister Kendall for all of the support, and thanks to my best friends for sticking by my side throughout the last four years.

Jamie Geary

Daniela Gil Veras

"High school was just a prologue to the real novel. Everybody got to write you but when you graduated, you got to write yourself." -Benjamin Alire Sáenz

Jazz Band, 9-12
KTC, 9-10, 12
Debate, 9-10, 12
Civic Action Team, 9-12
Concert Band, 11
NHS, 12
International Studies, 9-12
Pep Band, 9-12
2020 Class Secretary, 10-12
I'd like to thank God, through which all things are possible. I send all my heart to my family, both blood and found. I couldn't have done it without you.

Anna Goodwin

"Weeds are flowers too, once you get to know them" - A. A. Milne

Varsity Ice Hockey 9-12 - Captain
Cross Country 9-12
Spring Track 9, 11,12
Varsity Softball 10
Students 4 Students: 9

"Come on boys it's not rocket appliances" - Ricky

Varsity Football 10-12 - Captain 12
JV Football 8-9,
Varsity Wrestling 9-12 - Captain 11-12
Young Republicans Club: 12

I'd like to thank my family , friends, coaches, teachers and anyone who has supported me.

Daniel Halloran

William Hanlon

"Prom Night was a "Skadoosh""
- Po

JV Basketball, 10
Varsity Basketball, 11-12
Young Republicans, 12

Thank you to my parents for helping me get through Sandwich high school and dealing with me. To all my friends as well, thanks for always being there.

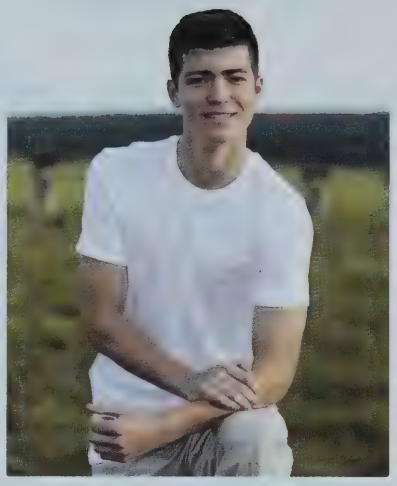

William Harmon

Samuel Hart

Zachary Hawkins

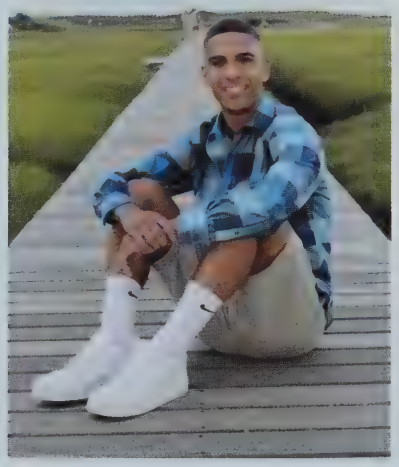

Thomas Hayes

"Now, however, these three remain: faith, hope, love; but the greatest of these is love" (New World Translation, I Corinthians 13:13).

Jazz Band, 9-11

Thank you so much to my family, teachers, staff, and friends for all of your help and support over the past four years - - I will be forever grateful.

Joseph Henderson

"Do you have a plan?"
"I don't even have a pla."
-Phoebe Buffay

Varsity Volleyball, 10-12- Captain, 12
Swim Team Manager, 10-12
Baseball Manager, 11-12
Diversity Program Founder/ President, 10-12
Photography Club President, 9-12
KTC Stage Manager, 11-12
Knight Time News Producer, 12
KTC Tech Crew, 10-12
Diversity Club, 9-12
Film Club, 12

Meghan Heyer

"Everyday when I came to work, all I wanted to do was leave. So why in the world does it feel so hard to leave right now?"-Daryl Philbin

Varsity Sailing, 11-12, Captain
Induction planner for National Honor Society, 12
Jazz Band, 9-12
Pep Band, 9-12
International Studies, 9-12,
Sailing Club, 10-12
Peer Mentoring, 10-11
National Honor Society, 11-12

Justin Higgins

"If everything seems under control, you're not going fast enough" - Mario Andretti

Varsity Ice Hockey, 8-12,
Assistant Capt.11-12
Varsity Track and Field, 9-12
Varsity Cross Country, 11-12
JV Soccer, 9
KTC, 10,
Best Buddies, 10
Special thanks to my parents, siblings and grandparents. Thank you Darren for being my best friend and the endless memories. Thanks to my teammates and coaches for all the support.

Kileigh Holt

George Hood

"Take your time, don't live too fast, troubles will come, and they will pass"- Ronnie Van Zant

Freshman Basketball, 9
JV Basketball, 10
,Varsity Basketball, 11-12
Freshman Baseball, 9
JV Baseball, 10
Varsity Baseball, 12
Young Republicans Club, 12
I love you mom, dad, nan and papa. You have paved the way for me on how to grow up. If I can be anything like you I'd be proud.

Abigail Houlihan

"We live in a society"

Cross Country, 9 - 12
Winter Track, 9 -12
Spring Track, 9 -12
Key Club , 9 - 12
Latin Club, 9 - 12 Treasurer, 12
Students for Students, 9 - 10
NHS, 12 - President

Thank you to my family and friends for being my rock and my biggest supporters, I couldn't have done it without you!

Dale Hovda

Hannah Hovda

"Just because you're accurate doesn't mean you're interesting" - John Mulaney

Varsity Softball, 9-12 - Captain 12
Varsity Swim and Dive, 10-12 - Captain 12
JV Volleyball, 9-11
Photography Club, 9-12
Beautiful Minds Club, 10
International Studies, 12
National Honor Society, 12
I would like to thank the golden trio, my parents, and my teachers; Ms. St Pierre, Ms. Cahill, Mrs. Aboltin, and Mr. Duffany for being exceptional role models.

Taylor Howell

"It's up to you to discover it."

Unified Track, 11
Student Council, 7-10
Robotics Club, 7-12
Art Club, 7-8
Arts Honor Society, 11-12
Best Buddies, 11-12
Anime Club, 9
UNICEF, 9-12

Thank you to my teachers for helping me get this far, and to Mrs. Coutinho for her kindness and always being there when I needed her.

Taylor Hoxie

Sadie Hunt

"Pretty good is not good enough, I want to be great." -Christina Yang

Varsity Basketball, 9-12, Captain, 9-10

To my parents, siblings, and best friends: thank you for being my motivation and surrounding me with constant love and positivity that constantly pushes me to be the best me.

Jason Hurrie

"You can't fall if you don't climb. But there's no joy in living your whole life on the ground." Unknown

Varsity Soccer, 10-12, Captain 12
International Studies, 10-12

I'd like to thank all my family, friends, and mentors who have helped me through my high school career and who have shaped me into the person I am today.

"It is better to be absolutely ridiculous, than absolutely boring." - Marilyn Monroe

2020 Vice President

Thank you to the people who were there every step of the way these last four years, and thank you to each member of the SHS '20 class for teaching me something without ever knowing! See all you suckers on the flip side :-P

Maeve Jordan

"It's not about working harder; it's about working the system." - Evan Spiegel

Soccer, 9-11
International Studies, 9-10
Mu Alpha Theta, 11-12
National Honor Society, 11-12
Math League, 12

Ryan Karch

Connor Keegan

import common sense;
*const TAU = 2 * Math.PI;*
var quote = "\"Science isn't about why, it's about why not!\"\n-Cave Johnson, Portal 2";

if(r_squared < 0){
alert(quote);
console.log("It's good enough");
}

Robotics Club, 7-12
Chess Club, 8-10
Film/TV Club, 10
Math League, 10-12
Women in Technology, 11-12
Mu Alpha Theta, 11-12

Thank you Ms. Lavelle and all who got me programming, Ms. Carl and all who helped with my unique AP Calculus situation, and all the faculty who put up with my unconventional methods.

Cameron Kelly

Molly Kent

"The only time I set the bar low is for limbo."
Michael Scott, The Office

Secretary General of International Studies, 11-12
Community Service Project Manager of NHS, 12
Founder of Beautiful Minds Campaign, 10-12
Organizer of Voter Registration Drive, 10-11
Project 351 Ambassador, 9-12
Celtics Playbook Initiative Leader, 11-12
Class Public Relations Secretary, 9
Debate, 9-11; MVP, 11-12; Civic Action Team, 9-11; International Studies 9-12

Thank you to my mother, the golden trio, Mr. Russo, Mrs. Lewis, Mr. Welch, Mr Duffany, and the entire class of 2020 for making this the best year yet.

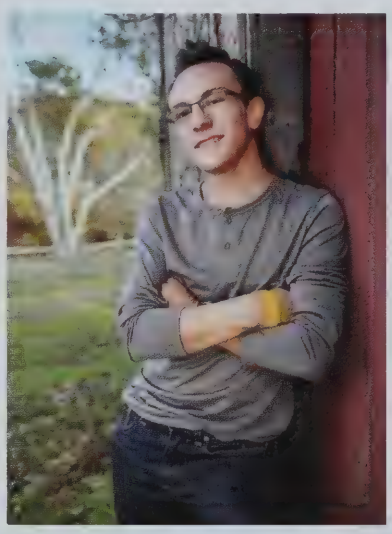

Austin Kessler

"Drive Fast Take Chances"

Freshman Baseball, 9
JV Baseball, 10-11
Sandwich Soul, 9-12
KTC, 12

I want to thank my father for helping raise me and my mother for supporting and always being there when times got tough.

"The seas may be rough but I am the captain no matter how difficult I will always prevail."
-Jerry Bruckheimer

Varsity Swim and Dive, 9-12, Captain 11-12
Baseball, 9
Track, 11
Sailing, 10

I would like to thank my mom, dad and sister for always being there to support me through my academics, athletics and for giving me the motivation to push on.

Forest Kiedeisch

"Look for the bare necessities.The simple bare necessities.Forget about your worries and your strife."
Baloo, The Jungle Book

Freshman Volleyball
JV Volleyball, 10-11
Varsity Volleyball, 12
Varsity Indoor Track, 9-12
Varsity Tennis, 9
Varsity Outdoor Track, 10-12
Key Club, 9-12; Treasurer, 12
Thank you to my parents and brothers who are always there for me when I need them. And to my friends for constantly standing by my side and making me laugh.

Erica Klaiber

"I wish there was a way to know you're in the good old days before you've actually left them."
-The Office

Varsity Lacrosse

I would like to thank my family for their constant support over the years and my friends for all of the good times. Could not have done it without you all! I can't wait to see what the future holds...

Ingrid Knaus

"There is no secret ingredient" - Mr Ping

Varsity Soccer, 10-12 - Captain, 12
JV Basketball, 10
Varsity Basketball, 11-12
Tennis 12

Thanks to my Mother Kyla and Rich for everything along the way. Kerryann, Ashlynn, and Winifred, you three have helped me get here in ways you could never understand.

Trevor Krueger

Iain Kusza

Timothy Ladner

"That's the way she goes, boys. Sometimes she goes, Sometimes she doesn't, that's the way of the road." - Ray

Varsity Lacrosse, 9-12
Varsity Football, 10-12
JV Football, 9
STEM Soccer Goalie, 8

Thank you to family, friends, coaches, and teachers that have taught and guided me towards success in life. It's been a ride.

"Don't give up. The beginning is always the hardest. Life rewards those who work hard at it."

I would like to say thank you to everyone who has helped me get to the point that I am at today and who has helped me for my future. To my friends, coaches, and family, I cannot thank you enough for the love, support, and memories you have given me. To Ashley, Zach, and Kaitlyn, thank you for teaching me the true meaning of family. And most importantly, to Mom and Dad, thank you for all you have done for me, pushing me to be better, teaching me right from wrong, and inspiring me to be like you.

Sean Landry

"Everyone says when you're younger. It's gonna go fast Then suddenly hits you like thunder. And you're gonna wanna go back"
-Thomas Rhett

Vasity Lacrosse,8-12 - Capt. 12
Winter Track, 9-11
JV Soccer, 9-10
Student Council PR Secratary
Best buddies, 9-12
National Honors Society, 12

Thank you to my Mom, Dad, family, and friends for shaping me into the person I am today, I couldn't have made it without you guys.

Tatum LaRochelle

"To live would be an awfully big adventure." -Peter Pan

Sandwich Soul, 9-12, KTC, 5-12, Sandwich Soul - Section Leader, 11-12
KTC, Secretary, 11, President, 12

I cannot express how grateful I am, to those who led me here. Mom, Dad, and Sky, thank you for loving and supporting me. Couldn't be here without you and my lifelong friends.

McKenna Lasit

"Go for it. Whether it ends good or bad, it was an experience." - Unknown

Varsity Field Hockey, 9-12 - Captain, 11-12
Varsity Girls Basketball, 9
Latin Club, 9-12
Key Club, 9-11

Thank you to my family and friends for supporting me as I pursue my dreams and to the field hockey team for giving me five memorable seasons and life-long relationships.

Madison Lemire

Darren Levorce

Carol Lewis

"I wish you best of luck, and now I'm finna throw them deuces up." - Chris Brown

Thank you, mom, dad, and Ryan for everything.R.I.P: BB and GW

Max James-Herrmann

"Well, I am not usually one for speeches, so goodbye." -Ron Swanson

Bridget Lopes

"For 4 years, Sandwich High School has been quite a challenge for me. While there are times I thought I couldn't finish work, I eventually get enough confidence to finish."
Best Buddies

I would give tons of thanks to my mom, dad, grandma, aunt, uncle, and little sister who all helped me out with my work. Special thanks to my math teacher, Mr. Shewchuck, homeroom teacher Ms. Coutihno, Mr.Green, and Ms. Norton who not only make me smile but also helped out through a lot of things I needed help with. .

Joshua Louis

"You, me, or nobody is gonna hit as hard as life. But it ain't about how hard you hit. It's about how hard you can get hit and keep moving forward." - Rocky Balboa

Varsity Lacrosse, 9-12
Young Republicans Club, 12

I would like to thank my parents who have helped me throughout my whole high school career, being there for me for every second along the way.

Gavin MacKinnon

Lauren MacPherson

"I'm just gona "hehe" my way through life" - Liz Sylvia

Varsity Hockey, 8-12 - Captain, 11-12
Soccer, 8-11
Track and Field, 9-10
Best Buddies, 10-11

Shouts out to the Zhang gang, Storm hockey, my FV pals, Mrs.Grant, Mr. Rigazio, Mrs. Pierce, Trish Cundiff and my best friends- LS, GP, CW, JC

Margaret Mahoney

"Welcome to the real world. It sucks. You're gonna love it!" - Monica from Friends

Varsity Soccer, 9-12 - Captain, 11-12
Varsity Boys Lacrosse, 11-12 - Manager, 11-12
JV Soccer, 8-9 - Captain, 9
Varsity Spring Track and Field, 9-11
Varsity Winter Track and Field, 9-11
National Honors Society, 11-12
Best Buddies, 9-12
Art Club, 10-12
Students for Students, 9-10

JV Basketball, 10
Varsity Basketball 11-12

I thank my family and friends for helping me get to where I am in life today. I couldn't have done it without you guys.

Matthew Mandy

"It's canoeing but we should be good."

Shoutout to all the real ones.

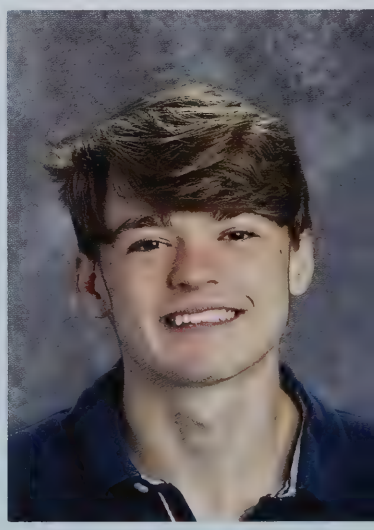

Robert Marrs

"What a wonderful thought it is that some of the best days of our lives haven't even happened yet"
- Anne Frank

Thank you to my parents for always having my back and shoutout to my best friends for being my second family. I'll miss you guys more than anything. Squad forever!

Allison Marsters

"Yesterday is gone, let that sink in.. but don't sink into it. ."

I'd like to thank Mr. Childress for teaching me about carpe diem.

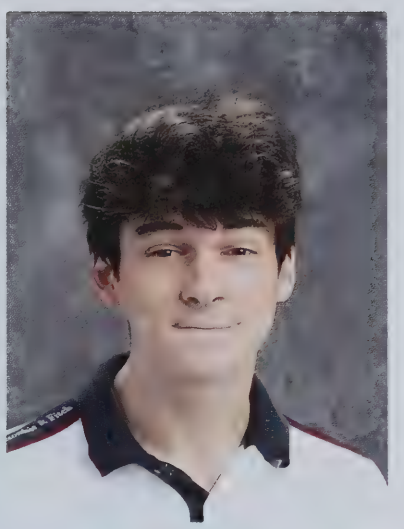

Michael Masse

Connor McCarthy

Emily McCarthy

"We can't choose where we come from, but we can choose where we go from there."- The Perks of Being a Wallflower

Track and Field, 11-12

Thanks to my Dad, Connor, Maddie, Val, Zoe, Abby, Annemarie, and Mrs. Donahue for getting me through the hardest, but the best years of my life.

Not photographed:
Shane Linnell
Theodore McGowan

"Every man dies, not every man truly lives"- William Wallace

Varsity Baseball, 12

Thank you to my teachers and parents for helping me pass every year of high school and finally graduating. Without their help I wouldn't have made it through these tough four years.

Kaden McInnis

"Life moves pretty fast. If you don't stop and look around once in a while, you could miss it."- Ferris Bueller

I'd like to thank my parents for everything they have done to get me to where am, and I would like to thank my friends for always being there love you all.

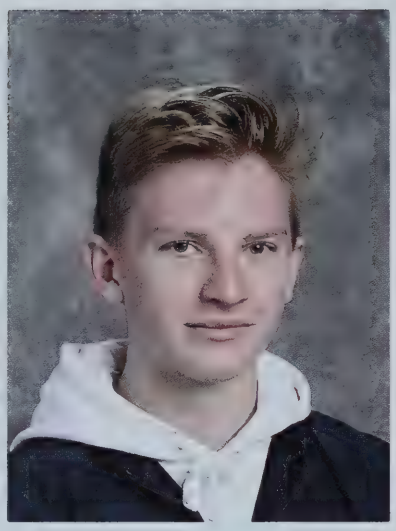

Luke McInnis

Not Photographed: Daniel Megan

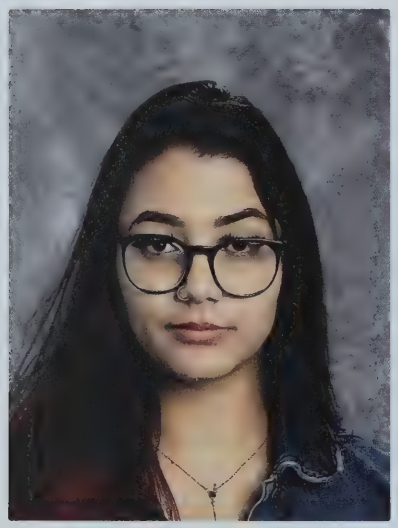

Gabriela Mendonca

Evelyn Milburn

"Books and cleverness! There are more important things - friendship and bravery." Hermione Granger

Volleyball, 9-12 - JV Captain, 11;
Tennis, 9-10
Class PR Secretary, 12
Diversity Club, 9-12
Sandwich Soul, 9-12
KTC, 9-12
Superintendent's Council, 9-12
STEM Mentor Program Leader, 10-12
International Studies, 10-12

I would like to thank anyone who has ever given me a reason to smile; that's all of you. Ray and Peter - YOU'RE NEXT, STINKY! Momma and Daddo, 143 forever.

James Miltenberger

"Good times never seemed so good" - Neil Diamond

Varsity Cross Country, Captain 11-12,
Varsity Indoor and Outdoor Track, Captain 11-12
Key Club President, 11-12,
Sandwich Soul , 12
Key Club, 9-12

Thank you mom, dad, and Aiden for shaping me into the person I am. Thank you to my teammates for making me smile, and my best friends for always being there.

Ciara Molloy

"I am not the same, having seen the moon shine on the other side of the world." Mary Anne Radmacher

Varsity Soccer, 9-12 - Captain; Varsity Indoor Track, 9-12; Varsity Outdoor Track, 9-12 - Captain
Class Treasurer, 10, 12; Class PR Secretary, 11; Best Buddies President, 10-12; Sandwich Soul Section Leader, 11-12; Adaptive Sports Club President, 12; National Honor Society, 11-12

From cramped road trips to world exploration, thank you mom and dad for showing me the importance of adventure. Brian, Michael, and Daniel, thanks for being the funniest people on Earth stay weird.

Kelly Murphy

Angeleah Mussman

Maggie Nardini

The Office, Season 7, Episode 19

Varsity Basketball, 9-12, Captain, 12
Varsity Cross Country, 9-12

Thanks Mom and Dad!

Brian Nehiley

"Don't ever forget the moment you began to doubt, transition from fitting in to standing out." - Drake

"Brightening one person's day can have the brightest impact on one person's life."

Student Council President, 12
Latin Club President, 12; Latin Club Corresponding Secretary, 11
Low Brass Section Leader, 10-12
Student Council, 9-12
Debate Team, 9-12
Knights Theatre Company, 9-12 International Studies, 9-12
Jazz Band, 9-12
Concert Band, 9-12
Key Club, 11-12
National Honors Society, 12

Dedication: Thank you to my Papa and Ma for being supportive of me throughout my life. Thanks to my mother and my little siblings and to the rest of my family.

Anthony Nelson

Not Photographed:
Carmen Newstead

"All this drip on me, I need a mop." -21 Savage

Cameron Nurse

"See kids I told you I was good looking in high school." - Anonymous

Hockey, 9-12
Lacrosse, 9-11
Cross Country, 12
Spring Track and Field, 12
Young Republicans Club, 12

I'd like to thank my family and my coaches for proving a huge amount of support for me in the past four years.

Aidan O'Brien

Joshua O'Hare

Brian Olsen

"Creativity blossoms best if you give yourself time, even if it takes years"

I'd like to thank my many teachers including Mr. Shewchuk, Mrs. Richard, Mrs, Ganju, Mr, Rigazio and last but not least my close friends and parents.

"I swear it feels like the last few nights We've been everywhere and back But I just can't remember it all What am I doing?" - Drake

JV Lacrosse, 9-10
Varsity Lacrosse, 11-12

Thank you to my family for the love and support over the last 4 years and also to the boys who made the last 2 years something never to forget.

David Oman

"What do now?" - Charlie Kelly (It's Always Sunny in Philadelphia)

Volleyball, 9-12
Tennis, 9-12

Thanks to my family and friends!

Evelyn Orman

"We didn't realize we were making memories, we just knew we were having fun" -Winnie the Pooh

Varsity Volleyball Manager, 12
JV Volleyball, 10-11
President of Mu Alpha Theta, 12; Mu Alpha Theta member, 11-12
Secretary of Math League, 10-12 Climate Change Summit Student Leader, 11-12
Diversity Club, 10-12
STEM Mentor, 10-11
National Honors Society, 12

Thank you to my parents and Lexi for their endless support, to Kallie and Ryan, for being my rocks, and to everyone who has added joy and laughter to my life.

Zoe Pace

"We know what we are, but know not what we may be." - William Shakespeare

Basketball, 9-10
MVP Club, PR Secretary, 11-12
National Honor Society, 12
Diversity Club, 10-12
International Studies, 11-12

Thank you to my mom and Nathan for all your support. Huge thank you to Ms. Cahill, Mr. Russo, and the entire class of 2020 for making high school so memorable!

Kelsey Paul

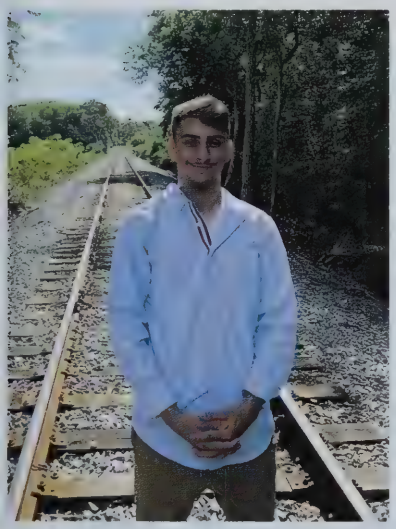

Ayden Penney

"Never thought I'd make it but here I am."

Michael Petit

"There are no accidents." - Master Oogway

Varsity Baseball, 10-12, - Captain, 12
Freshman Basketball, 9

Key Club, 11-12
Mu Alpha Theta, 12

I would like to thank my mom, my dad, and my girlfriend for all of the support they have given me over the past few years.

"It's your road, and yours alone. Others may walk it with you, but no one can walk it for you." - Rumi

Varsity Cheerleading, 9-12
Student Council Secretary, 12
Student Council, 11-12

Thank you to my family and friends for supporting me in everything I do and helping me get through every obstacle as I approached it.

Samantha Pickrell

"I knew exactly what to do. But in a much more real sense, I had no idea what to do" - Michael Scott

This ones for you dad!

Kaylee Pierce

"And in the end, it's not the years in your life that count, but the life in your years."
~Abraham Lincoln

Cross Country, 9-12, Capt. 11-12
Spring Track, 9-12, Capt. 11-12
Sandwich Soul, 9-12,
Section Leader, 12

I want to thank all my family, friends, teammates, and teachers, for guiding me to be the person I am today. I am grateful for your support through the years.

Matthew Pigott

"Money can't buy happiness, but it can buy food, and boy do I love food."

William Pipkin

Kallie Poon

"Good enough."

Cross Country, 9
Track and Field, 9-10
Diversity Club, 9-11
Math League 10-12
Mu Alpha Theta, 11-12
National Honor Society, 11-12
Concert Band, 9-12

Thank you to my family and friends for their endless love and support.

Kylee Quinn

"Do not follow where the path may lead. Go instead where there is no path and leave a trail."
-Ralph Waldo Emerson

Varsity Field Hockey, 8-12
(captain 11th and 12th)
Varsity Golf, 11-12
Student Council, 11-12
Key Club, 11-12

Thank you to my family, friends, teammates, and coaches who have shaped me into the person I am today.

"We'll hate what we've lost but we'll love what we find."

Varsity Soccer, 9-12
Hockey, 8-10
Track, 8-11
Lacrosse, 8-11
Lip Dub Funds Organizer, 11
Best Buddies, 9-12
Engaged in Learning, 9-12

Thank you immensely to my amazing parents and siblings, my grandparents, Curley's, AC, MM, HWM, MS, LM, LR, NC, F&A

Kaitlyn Ramsey

"Destiny is for losers. It's just a stupid excuse to wait for things to happen instead of making them happen." -Blair Waldorf

Varsity Cheer, 9-12 - Capt. 12
Class VP, 9
Student Council VP, 12
Announcements, 10-12, Student Council, 11-12
Yearbook Club, 11-12, Chief Editor, 12
NHS, 12
Thank you, Mom and Dad for loving me unconditionally. My brother, Koda for being my best friend and my friends who always make me laugh. I'll love you all forever.

Shelly Robinson-Matthews

"No one gets away with anything, ever, so take responsibility for your own life."
Jordan Peterson

JV Hockey, 10-11, Alternate Captain, 11

Jack Rodoalph

"Sometimes you will never know the value of a moment until it becomes a memory" - Dr. Suess

Thank you to my dad and siblings for the tremendous support! To my best friends, I am so grateful for all the memories we have created and I'm so excited to see what the future holds! #rolltide

Savannah Rossomando

Rowan Rountree-Hanscom

" Every single one of us deserves love and joy. Seize the day, do what you want, and live your best life! Let's go class 2020!!!"

President of National Art Honors Society, 11-12
Women in Tech, 11-12
Paranormal Club, 10-12
NAHS, 7-12
Habitat for Humanity, 11-12

I want to thank my parents, and brothers for always supporting me no matter what. And thank you to all of the wonderful teachers that helped me pave my way through high school.

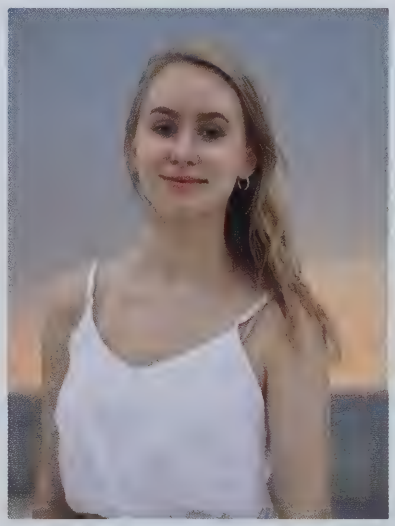

Olivia Rowan

"The reason dogs can't eat chocolate is because they're already too sweet."

Class Treasurer, 11
Women In Tech, 11-12
National Honor Society, 11-12
Mu Alpha Theta, 11-12
National Art Honor Society, 10
Radio Club, 9

Thank you endlessly to my mom for always supporting me, and a special thank you to Ms. Kelly for helping me discover and drive my passion for the past four years.

Only when a person understand their life do they, in every person, see themselves. tolko togda chelovek ponimaet svoiu zhizn, kogda on v kazhdom cheloveke vidit sebia-
Leo Tolstoy

Winter & Spring Track and Field, 11
International Studies, 10-12
Varsity Debate Team, 11-12
Mu Alpha Theta, 11-12; President, 11; Vice President, 12
National Honors Society, 11-12; Service Hours Coordinator, 12
Philosophy Club, 11-12
Student Council, 11-12
Math League, 10-12

To all teachers who educated me, all friends who made me grow, and anyone who even slightly made my day better: thank you. Mama, Papa, Sasha, dedushki, i babushki, Spasibo.

Ivan Rudyakov

Samuel Saviano

"Let your dreams stay big and your worries stay small"- Rascell Flats

Varsity Ice Hockey, 9-12
Lacrosse, 9-12

I would like to thank my mom for always being by my side, supporting me and always pushing me to do my best. I would also like to thank my father, dad, you have inspired me to push every day, I love you.

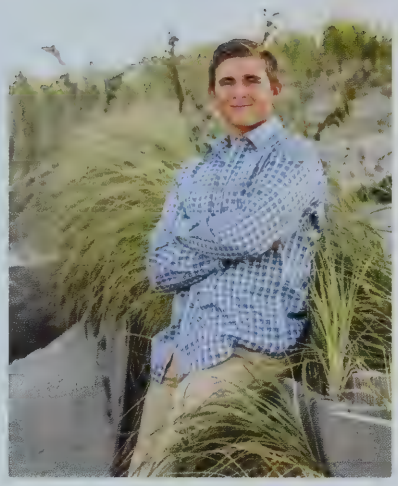

Carson Schemenaur

"Never let the fear of striking out get in your way." - Babe Ruth

NHS, 11-12
Jazz Band, 11
Band, 12
Freshman Soccer
Freshman Baseball
JV Baseball, 10-11
Varsity Baseball, 12

Thanks to my family for guiding and supporting me always. I'm also thankful for all my friends, teammates, coaches, and teachers. I will never forget the shared jokes and laughs.

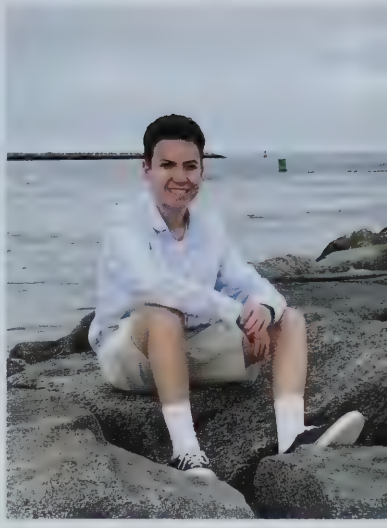

Tyler Schultz

Ali Senior

"Learn the rules like a pro, so you can break them like an artist." - Pablo Picasso

National Art Honors Society, 10-12; Vice President, 11-12
Sailing Club, 10-12
Women in Tech, 11
International Studies, 11-12
Sailing, 9-12 - 12 -Captain
JV Girls Soccer

I'd like to thank my parents for loving me, my little brother for making my day, and my friends for having my back and being a true family of choice.

David Shaw

"He's not chunky he's big sexy," (Martha's Vineyard center 2019)

Varsity Football, 11-12
Winter Track, 11-12
Spring Track, 11-12

"I wish there was a way to know you're in the good old days, before you've actually left them." Andy Bernard

Baseball Manager, 11-12
Best Buddies, 9-12, Officer 10-12
UNICEF, 9-12, co-president 12
Sandwich Soul, 9-12
National Honor Society, 12
Unified Track and Field, 10-12, Captain 11-12

To my family, thank you for the constant love and support. To my friends, thank you for shaping me into the person I am today. I am forever grateful.

Danica Shores

"And though she be but little, she is fierce." - William Shakespeare

LipDub Club Founder/President, 11
National Honors Society, 12 UNICEF, 10-12; President, 12
Sandwich Soul, 9-12; Alto Section Leader, 11-12
STEM Mentor, 10-11
Key Club, 10-11
Girls Varsity Soccer, 9-12 - Captain, 12
Varsity Winter Track, 10-11 Spring Track, 10

Thank you to Dan, Beth, and Kiera, I love you, to my teachers and mentors who helped guide me, and to my best friends. I couldn't have done it without you.

Morgan Simmons

"Do not allow people to dim your shine because they are blinded. Tell them to put on some sunglasses."- Lady Gaga

KTC, 9-12
Jazz Band, 9-11
Varsity Cross Country, 9-11

I'd like to thank my family for supporting me through it all. I'd also like to thank all of my friends for their love and my teachers for helping me become who I am today.

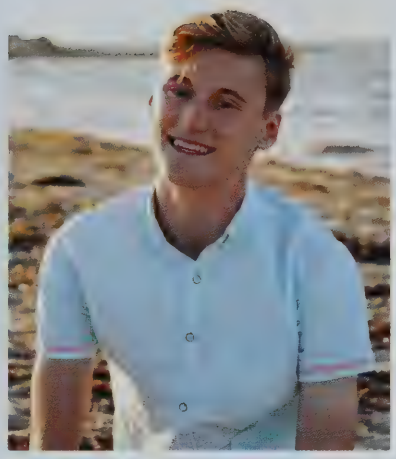

Zachary Simpson

Michaela Slappey

Maxwell Slicer

"IF!"
-Brenmac
2019

Chess Club, 12
Varsity Hockey & Lacrosse, 11-12
Varsity Football, 11

I'd like to thank my Mom my Dad and all my amigos back in Minnesota

Ashtyn Smart

"Thanks for the adventure. Now, go have a new one" -Walt Disney's, Up

Sandwich Soul, 11-12
Knights Theater Company, 10-12
Knights Theater Company - Dance Captain, 10-12, President, 12
Sandwich Soul - Dance Captain, 12

I would like to thank my parents, siblings, and friends who have supported me throughout this journey. I love you all so much and thank you for always believing in me.

"So come with me, where dreams are born and time is never planned" -Peter Pan

Knights Theater Company, 9-12, Dance Captain and Secretary
Sandwich Soul, 11-12, Dance Captain

Thank you to my friends, family, and loved ones for directing me through the windiest of roads, and to the stage that will forever hold my heart!

Brett Smart

"Life's more painless
For the brainless
Why think too hard
When it's so soothing?" [Wicked, Dancing Through Life]

I want to thank my Mom and Dad for keeping my head up and believing in me. I really do owe my success to you.

Briyana Smith

"Normality is a paved road: It's comfortable to walk, but no flowers grow." -Vincent van Gogh

MVP Club, 11-12
Varsity Basketball, 9-11

These past 4 years flew by. To my best friends, thanks for keeping life interesting. Our Chick-fil-A and Craigville Beach runs will never be forgotten. Mom and Dad, thanks for believing in me. I love you guys. Class of 2020, we're going to accomplish great things! We out.

Hannah Stapleton

Molly Starbard

"On the strength of one link in the cable, Dependeth the might of the chain. Who knows when thou mayest be tested? So live that thou bearest the strain."

Benjamin Steen

"Education never ends, Watson. It is a series of lessons with the greatest for the last." - Sherlock Holmes, The Adventure of the Red Circle

Band, 9-12
Diversity Club, 9-12
National Honor Society, 11-12
Mu Alpha Theta, 11-12
Filmography Club, 12

To my family, my friends, and all of my teachers - none of this would have been possible without you. From the bottom of my heart, thank you.

Nina Sundermeyer

"In the end, you're measured not by how much you undertake, but by what you finally accomplish."- Donald Trump

Cross Country, 9-12

Thank you to all my family and friends who have supported me throughout high school.

Gage Swanson

"BOOKER 2020!" - SNL

Class President, 10-12
Class Treasurer, 9
Knights Theatre Company, 9-12
Sandwich Soul, 11-12
Debate Team, 9-12
International Studies, 9-12
Civic Action Team, 9-12

Thank you to all the reality television shows that got me through weeknights, the constant supply of drama on Facebook, and all my friends, family, and teachers who inspired me.

Jacob Swenson

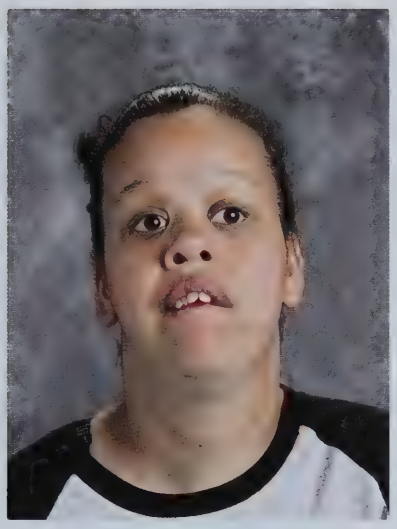

Kiara Taylor

John Thompson

Jennifer Tuden

Never make friends in the grade above you they will end up leaving you for college #Iykyk

Thank you to my mom, dad and sister for positively influencing me. I never would've made it this far if it weren't for my family and friends; thank you for the support these past 4 years.

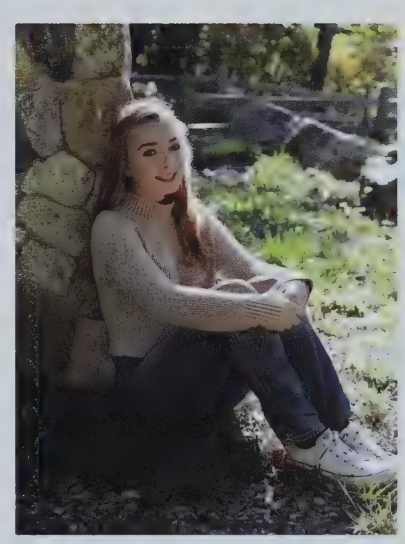

Nicole Valentine

"Just stay in school and don't eat broken glass." -Robbie Shapiro

KTC, 9-11, Actor Representative, 11
Sandwich Soul, 11
Sailing Club, 12
Yearbook Club, Section Editor, 12
Concert Band, 11-12
Pep Band, 11-12
Photography Club, 10-12
Filmography Club, 12
STEM Mentor, 10-11
Varsity Sailing, Manager, 11-12
Unified Track & Field, 11

To Ms. MacKenzie and Mr. Childress- Thank you for your endless support these last four years. High school wouldn't have been the same without your smiles and words of advice.

"You miss 100% of the shots you don't take" - Matt Cushing

I would like to give a huge thank you to my Mom and Dad for being my best friends, putting up with me for the last eighteen years, and for continually showing me love and support everyday. I would also like to thank my best friends, for being the sisters I never had, and for showing me what the true meaning of friendship looks like. Lastly, I would like to congratulate the class of 2020 and I wish you all the best in the years to come.

Madeline Vining

"Always stay humble and kind"
~Tim McGraw

Varsity Cheerleading, 12

Sophia Viscariello

"Never underestimate those who you scar. Cause karma, karma, karma comes back to you hard"
- Lauryn Hill

Luc Walsh

"It is better to be high-spirited even though one makes more mistakes, than to be narrow-minded and all too prudent."

Basketball 9, 10, and 12
Varsity Soccer 9-12, Senior Captain
Varsity Outdoor Track 11-12
Science Club, 11- 12
Best Buddies, 10-12
DECA, 12

I appreciate the patience that my teachers have had while dealing with my "big personality". I also love my mom.

Hayden West-Mather

Caitlin Wick

"My mom still cuts the crust off my PB&J."

Varsity Soccer, 9-12
Ski Club Officer, 12.
Best Buddies, 10-12
National Honor Society, 12
Ski Club, 9-12

Thank you to my Mom, Dad, Colleen, Casey, Husker and my friends for all the support over the last four years. I couldn't have done it without them. Peace out SHS!

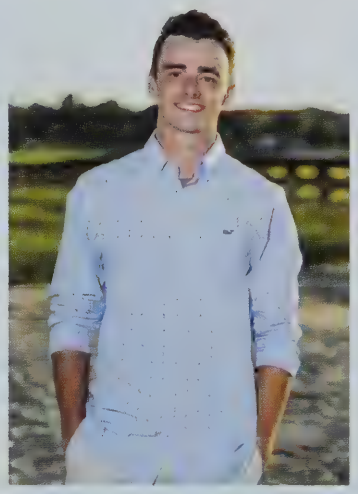

Christian Wiper

"Skippy is magical!" - The Beginning

Varsity Football, 9-12- Captain, 12
Varsity Lacrosse, 9-12- Captain, 11-12

Thank you mom and dad for getting me through these years, I know it wasn't easy and thank you to all my friends who made high school worth it- love you all.

"Welcome to Forever."

I would like to thank my parents, my good friends Jake and Sam, and some of the great teachers I've met along the way.

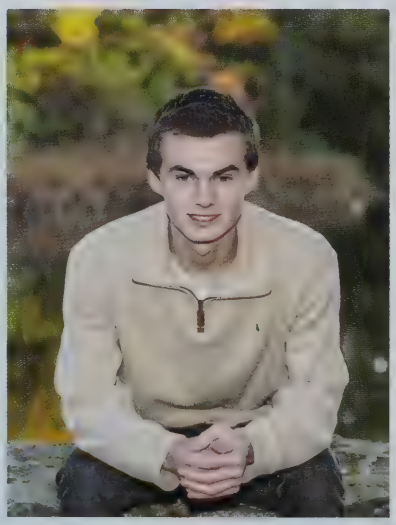

Joshua Yarmesky

Jake Zola

Principal James Mulcahy

Message from the Principal:

Dear Class of 2020:

As I write this message at the midpoint of your senior year, I can't help but think of all the memories that you have already created. Our performers have delivered an unforgettable fall musical with "Fame", and along with our musicians, several excellent concerts throughout the district; Our athletes, competing before large and spirited crowds have enjoyed much success with our Field Hockey team competing for the South Sectional Title; in its first year back, our DECA program has already won numerous awards at local competitions and is now headed to the state competition! What an amazing start to your final year at Sandwich High School, and for me, what an exciting third year as Principal!

Even before you walked through the front doors in September, it was clear to me that this would be an unforgettable year for all of you at SHS. The Senior class sets the tone as the leaders of any high school. Nothing matters more in that category than the example you set for the rest of the students. I couldn't be more proud of you in modeling that example. You have developed and earned a reputation through your hard work, service, sportsmanship, and caring ways towards each other. You have already done so much here at your time at SHS and I know you'll continue to contribute to this community during your final months here at the school. We are all so proud of you, and we are excited to see what the future brings for you. Continue to be kind to each other, be safe, and be happy!

Sincerely,

James M. Mulcahy, Jr.
Principal

Class Officers

President: Jacob Swenson
Vice President: Maeve Jordan
Secretary: Daniela Gil-Veras
Treasurer: Kelly Murphy
Public Relations: Evelyn Milburn

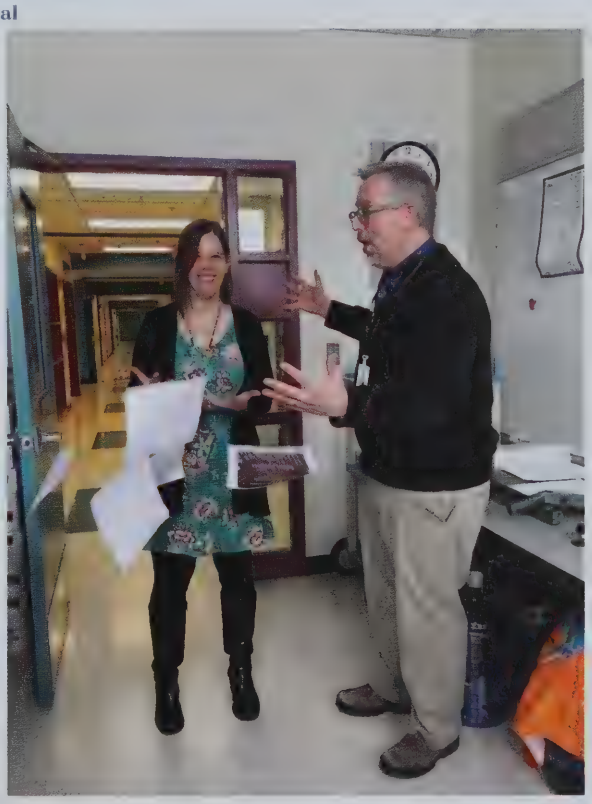

Class Advisers

Bryan Taylor and Beth Donahue

SENIOR SUPERLATIVES

HGTV
UMASS

SENIOR SUPERLATIVES

Best Bromance
Tanner Davison and Timothy Ladner

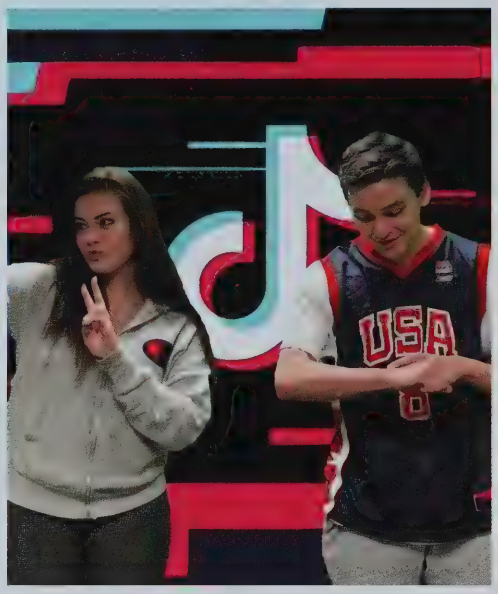

Tik Tok Stars
Sophia Caucci, JP Downes

Most likely to be President of the United States
Molly Kent, Anthony Nelson

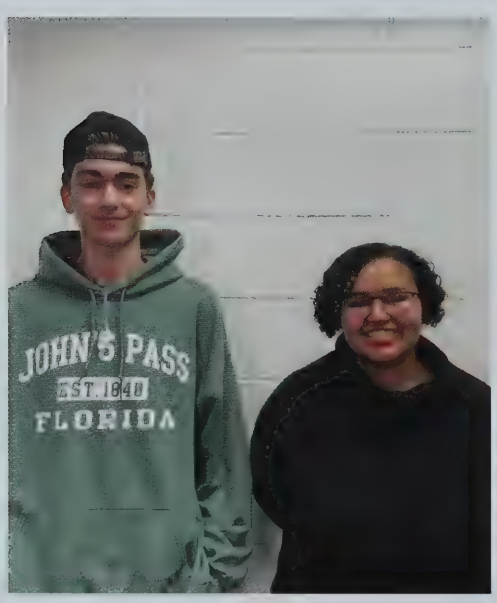

Most likely to create an infomercial product
David Oman, Daniela Gil Veras

Most likely to make it to the pros
Kylee Quinnn, CJ Wiper

Most likely to be a hacker for the CIA
Cameron Kelly, Olivia Rowan

the form of an adjective or adverb that shows the thing or action described has more of the quality than all others of the same type ...

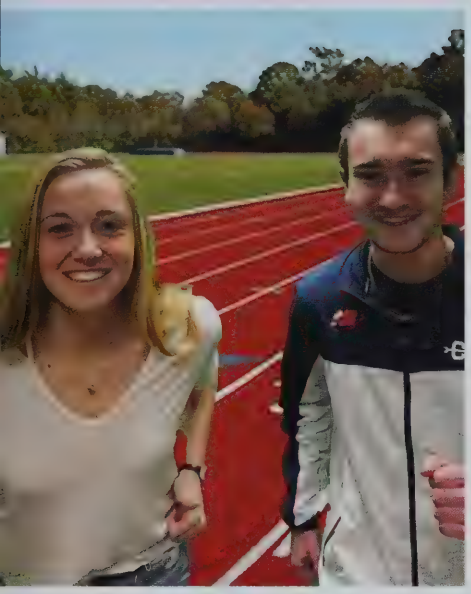

Most likely to be an Olympic gold medalist
Matt Pigott, Emma Eastman

Most likely to climb Mt Everest
Ryan Karch, Kelly Murphy

Most changed since 7th Grade
Jared Booth, Danica Shores

Most likely to have exactly what you need
Cam Nurse, Nicole Valentine

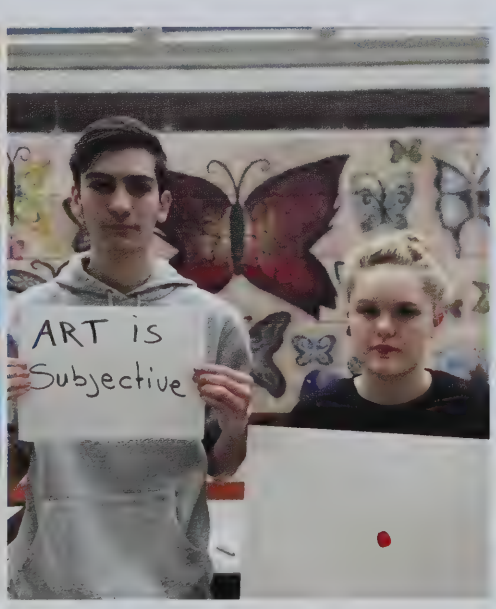

Most likely to sell a painting for $1 million
Teddy Biron, Rowan Rountree-Hanscom

Next best-selling author
Justin Higgins, Kelsey Paul

SENIOR SUPERLATIVES

Most likely to be an Instagram Influencer
Abby Crowther

Most likely to win the Lottery and lose the ticket
Bridget Lopes, Annemarie Bernardi

Most school spirit
Morgan Simmons

Most Likley to be ID'd at 30
Tyler Shultz, Erica Klaiber

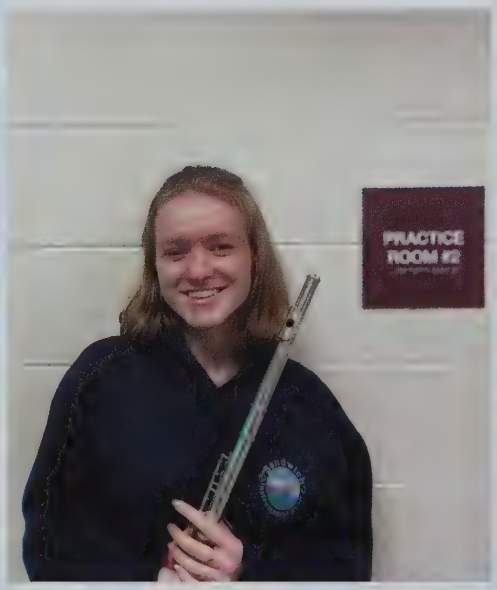

Next Mozart
Nina Sundermeyer

Class Mom and Dad
Caitlin Wick, Jason Hurrie

TIME

Most likely to be Time Person of the Year
Kallie Poon

Best Nickname
Allison Marsters, Maxwell Slicer

Most likely to win a Grammy
Austin Kessler, McKenna Lasit

Mostly likely to survive while stranded at sea
Ben Steen

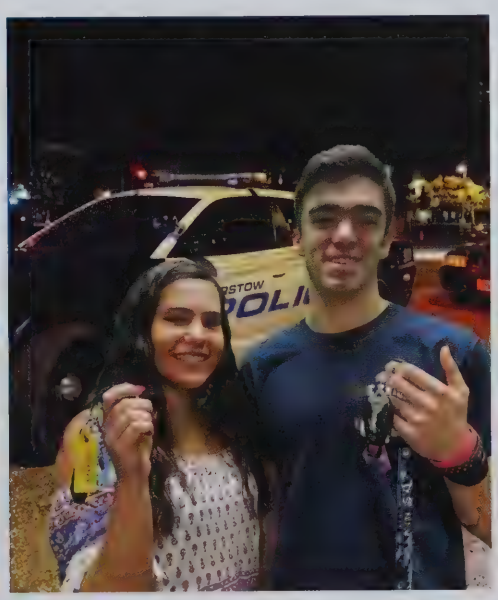

Most likely to be pulled ver
Jade Ferguson, Nick Eastman

Worst case of Senioritis
Brian Nehiley, Angeleah Mussman

SENIOR SUPERLATIVES

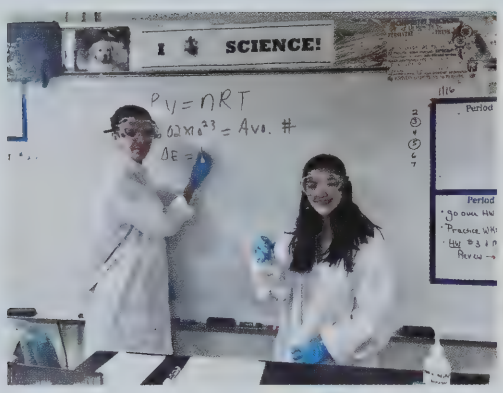

Most likely to cure cancer
Ivan Rudyakov, Zoe Pace

Best Laugh
Taylor Howell, Jacob Swenson

Best couple that's not a couple
Hayden Westmather and Kaitlyn Ramsey

Class Clowns
Matt Gagner, Abby Houlihan

Best to take home to your parents
Ciara Molloy , Peter Brady III

Should Have Been Sisters
Tatum Larochelle and Maeve Jordan

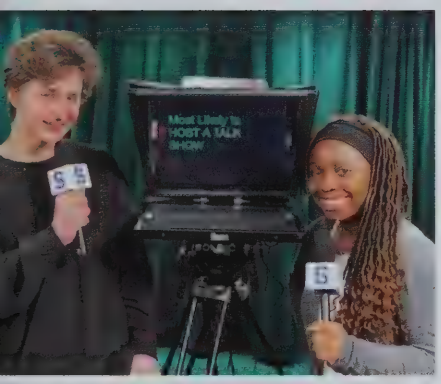

Most likely to be a Talk Show Host
Luc Walsh, Shelly Robinson-Matthews

Most likely to brighten your day
George Hood, Evelyn Milburn

Most likely to be holding a coffee
Iain Kuzka, Jamie Greay

Most likely to host a show on HGTV
Lauren Condon, Zachary Simpson

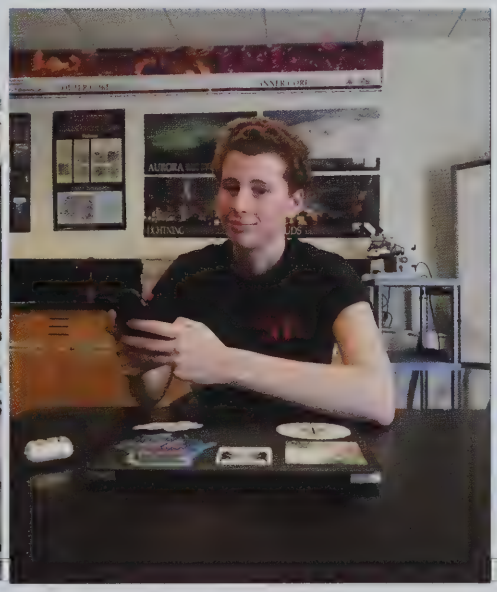

The Next Jeff Bezos
Carol Lewis

Most likely to be late for graduation
Jordan Blake

Senior Fall Picnic

The Student Life Divider

SHS CHEER
BAKE SALE

Students at Work

41°44'6.59" N -70°27'11.99" W

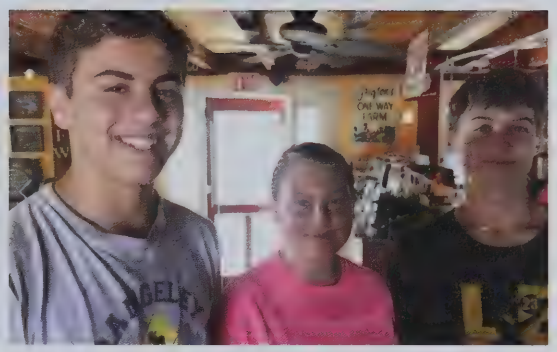

Twin Acres
Ice Cream Shoppe

FARMERS CO

SAVE
SAVE

Masquerade

41°44'6.59" N -70°27'11.99" W

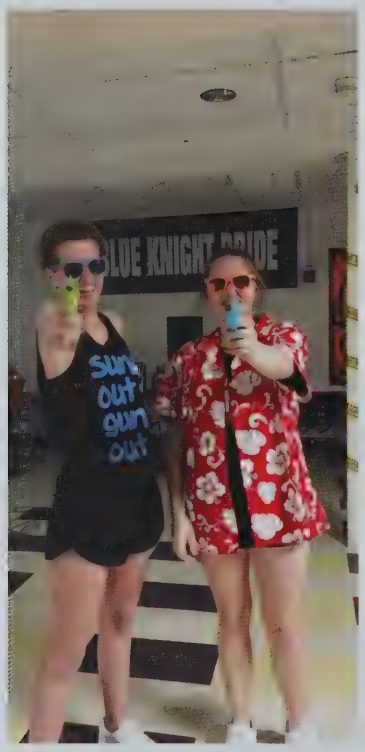

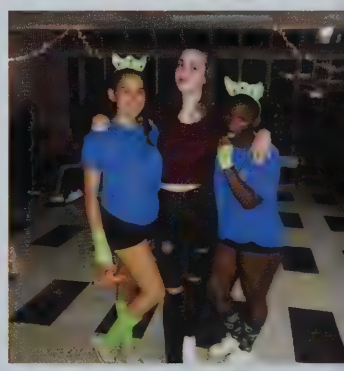

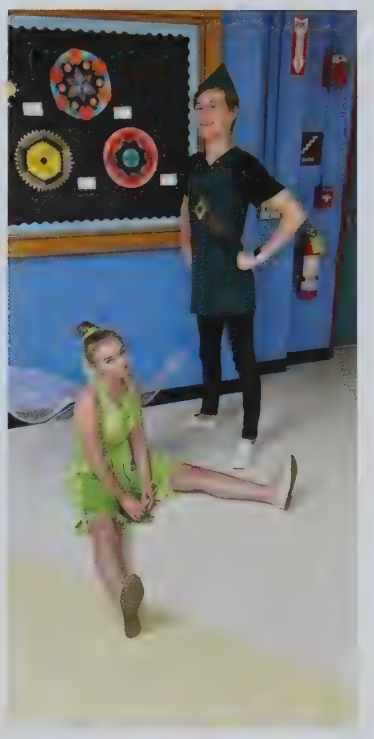

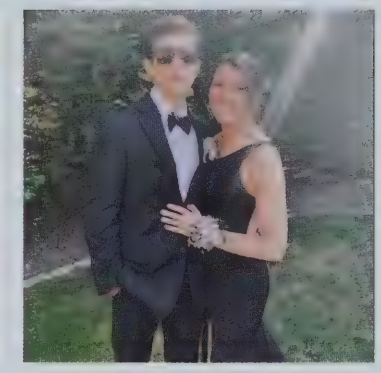
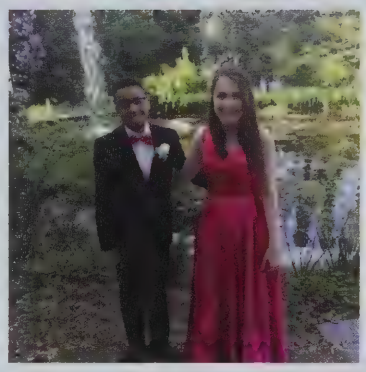
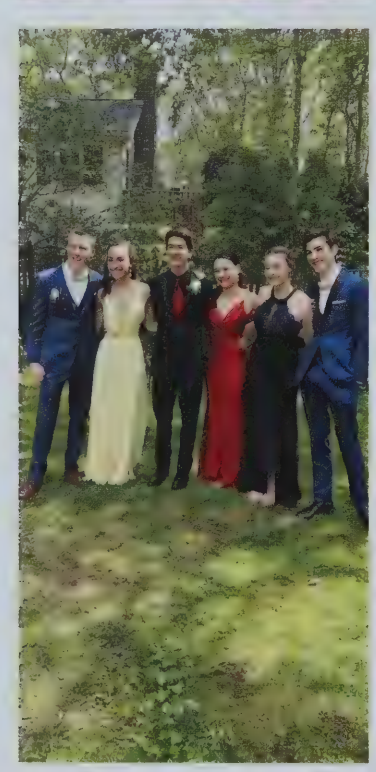

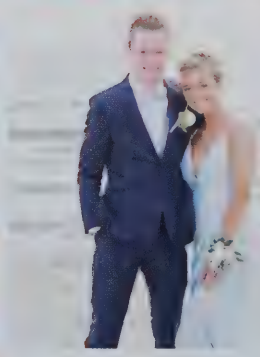

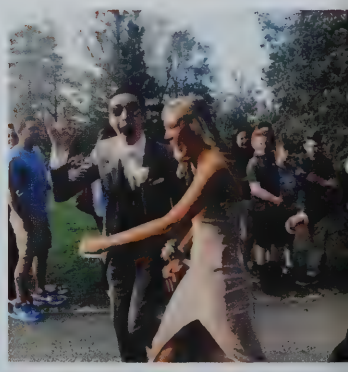

Junior Prom

Place

41.6458° N, 70.2967° W

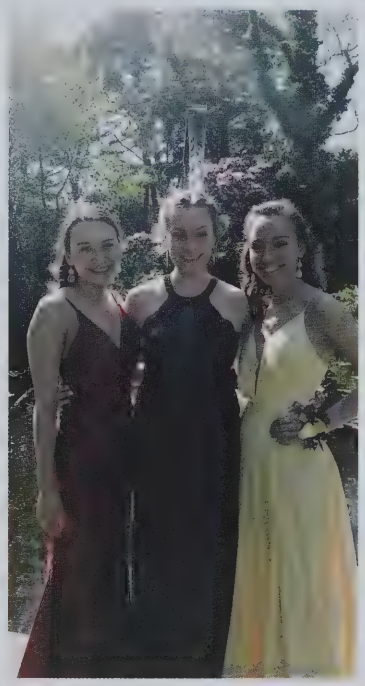

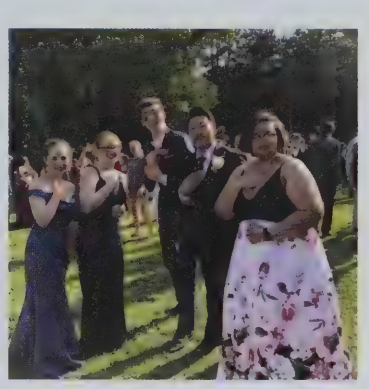

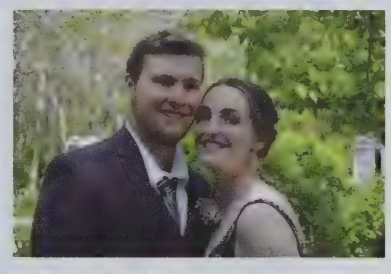

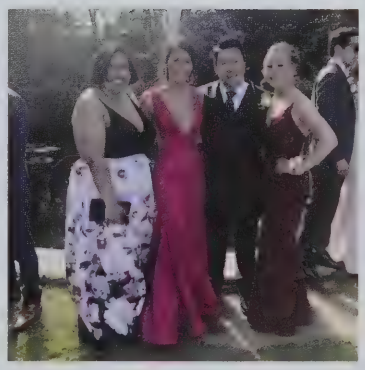

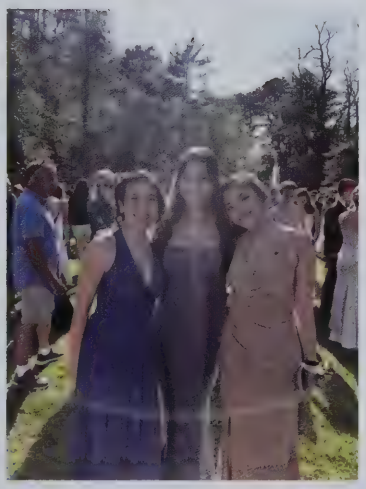

Senior Baby Pictures

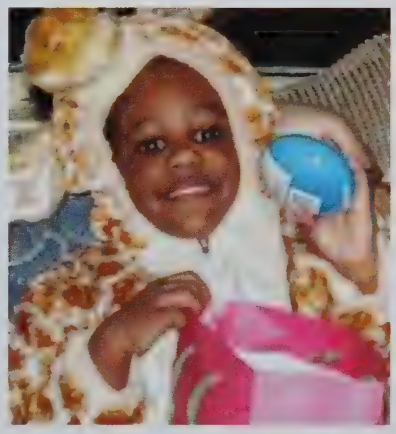

1st Page (left to right) :
Row 1 : Gage Swanson, Jamie Geary, Anna Goodwin
Row 2 : McKenna Lasit, Luke Mcinnis, Kamaree Egarr - Harris
Row 3 : Kaiden Mcinnis, Zoe Pace, Danica Shores
Row 4 : Sadie Hunt, Zoe Campos, Emily McCarthy

2nd Page (left to right) :
Row 1 : Annemarie Bernardi, Lauren Macpherson, Rachel Brooks, Meghan Heyer, Sean Landry
Row 2 : C.J Wiper, Savannah Rossomando, Tommy Hayes, Abby Crowther, Peter Brady, Morgan Simmons, Justin Higgins, Alison Marsters
Row 3 : Kelly Murphy, Abby Houlihan, Drew Collentro, Kathleen Duryea, Maggie Mahoney, Molly Kent, Maddy Lemire, Cameron Kelly
Row 4: Ali Senior, Hayden West-Mather, Micheal Fragano, Hannah Stapleton, Jonathan Dyer, George Hood, Aiden O'Brien, Jenna Tuden
Row 5 : Kaitlyn Ramsey, Ingrid Knaus, Tatum LaRochelle, Maeve Jordan, Chloe Cratty, Ceili Cochrane, Taylor Howell, Tebby Biron

Who's that kid?!

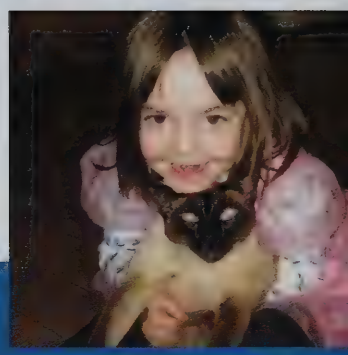

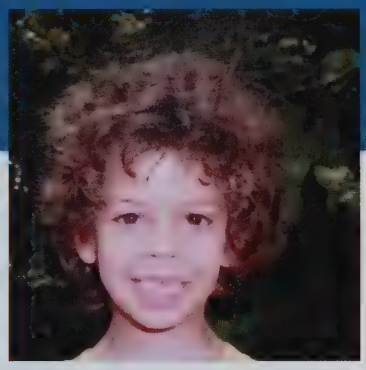

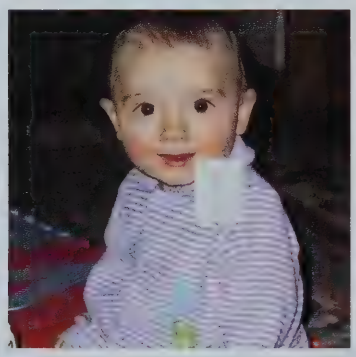

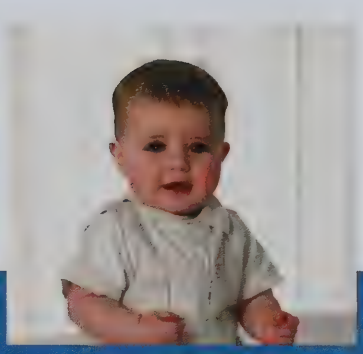

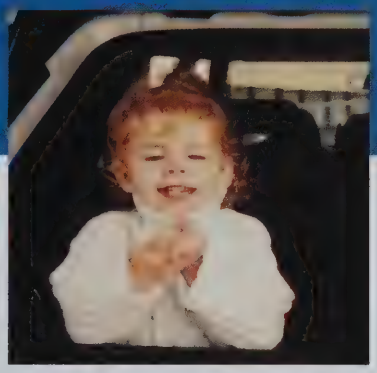
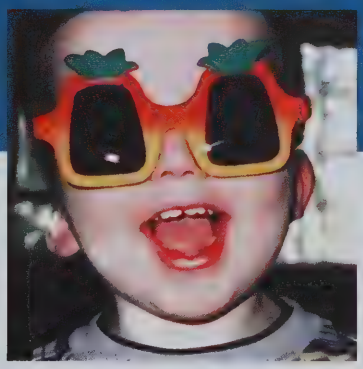
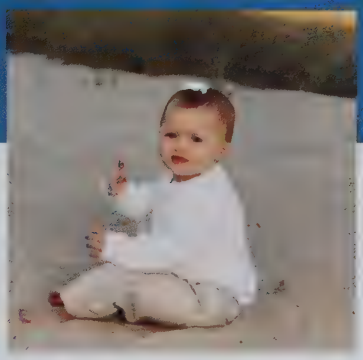

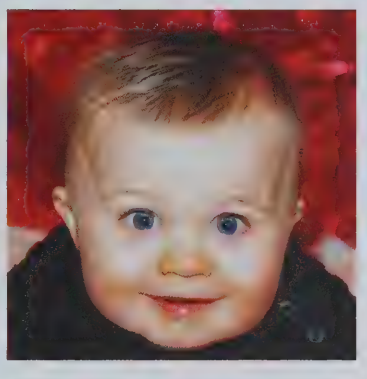

Throwback Through the years!

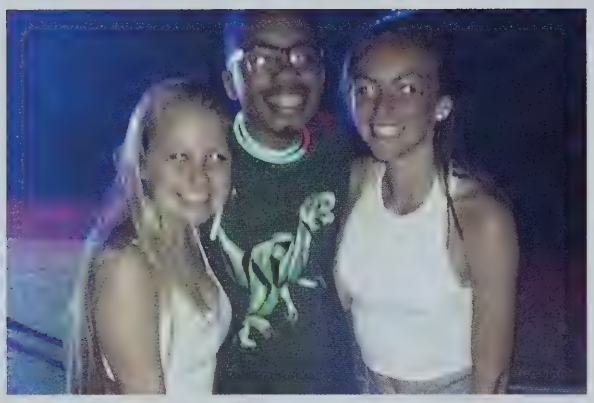

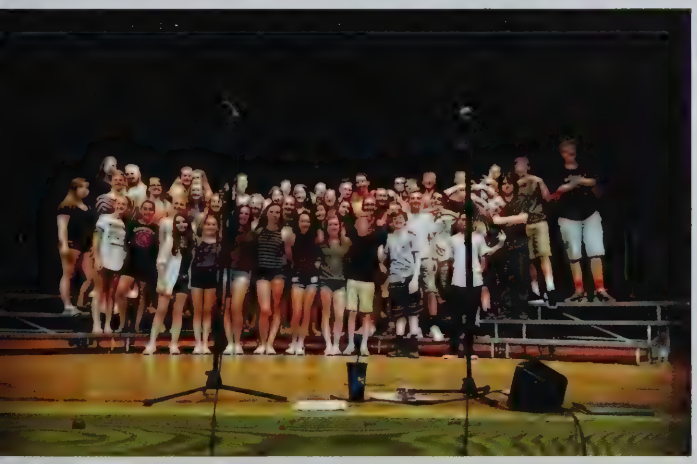

Twin Acres
Ice Cream Shop

Girls Soccer

TEAM MEMBERS

(top row) Mckenna Manley, Kaitlyn Ramsey, Maddie Vachon, Reese Walbridge, Sarah Lustic, Maggie Mahoney, Katelyn Kramer, Kelly Murphy, Gianna Uribazo (middle row) Morgan Simmons, Annabele Tomczyk, Hanlyn O'Neil, Megan Lizotte, Daria Horman, Bridget Gleason, Victoria Mcgittigan (bottom row) Morgan Ramsey, Riley Morrison, Sophia Ricciardi, Ella Curley, Claire Moniz, Grace Cohen

32
22
9
8
36
18
19

KNIGHTS
8
KNIGHTS
36

Boys Soccer

TEAM MEMBERS

(top row) Drew Collentro, Owen Beaton, Jack Greeley, Trevor Krueger, Jason Hurrie, Jesse Woodill, Tommy Hayes, Ben Steen (bottom row) Will Hanlon, Ben Suttton, Drew MacKinnon, Aiden Molloy,Braden Gilfoy, Joey Morrison, Matt Hemeon, Aiden Lapp, Avery Chisuano

Football

TEAM MEMBERS

Top Row: Allan Tice, Nick Brown, Patrick Whearty, Dan Halloran, Jesse Dean, Colby Leighton, Edward Archer, Andre Penney, Peter Brady III, Nick Tully, John Ryan, Eric Boudrow, Luke Anderson, David Shaw, CJ Wiper, Conner Coutinho

Middle Row: Matheus Bob, Aidin Yetman, Connor Gill, Ryan MacDonald, Daniel Bader, Ethan Johnson, Charles Aycock, Tim Bengston, Brady Carroll, Brady Campbell, Robert Marrs, Ethan Hollet, Hunter Borghi

Bottom Row: TJ McDonald, William Swift, Patrick Morin, Tate Dalpe, Aaron Menard, Charles Watters, Aiden Spurr, Eric Harbilas, Aidan Joyce, Tim Ladner

Coaches: Coach MacLean, Coach Bengston, Coach Manning, Coach Grogan, Coach Morin, Coach Davidson, Coach Hafferty, Coach Lopes

Student Manager: Maddie Vining

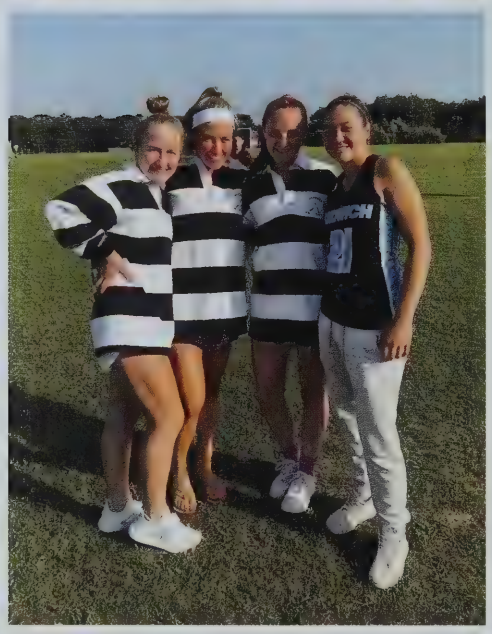

Captains: Sophie Esdale, Maddie Lemire, and Kylee Quinn,

Varsity: Macey White, Molly Dwyer, Maura McIver, Lilly Moore, Kate Cowan,Haley McLaughlin, Lily Tobin, Paige Hawkins, Emma Dintino, Bridget Carrera, Sarah Currey,Lily Clarkin, Abigail Roy, Emily Souke, Hailey Lemire, Ava Murray

Head Coach: Kelsy Beaton
Asst. Coach: Jessica Whittier

Field Hockey

SANDWICH
1

SANDWICH
13
17

15
4
14
STURGIS EAGLE

SENIOR
JADE
1
WHAT

Volleyball

Captains:

Annemarie Bernardi (Senior)
Meghan Heyer (Senior)
Marie Mcmanamin (Junior)
Delaney Jensen (Sophomore)

TEAM MEMBERS

Annemarie Bernardi, Meghan Heyer, Nina Sundermeyer, Erica Klaiber, Evelyn Milburn, Jade Fergisun, Evelyn Orman, Marie Mcmannamin, Paula Tangulic, Deleney Jenson, Maria Mozeleski, Maddie Ocampo.

CHAMPIONS
SANDWICH
HIGH SCHOOL
2019 GOLF
CAPE & ISLAND LEAGUE CHAMPS

MIAA
CHAMPIONSHIP

Welcome
to
RIDDER G.C.
COURSE RULES
No Alcoholic Beverages
No Coolers

Golf

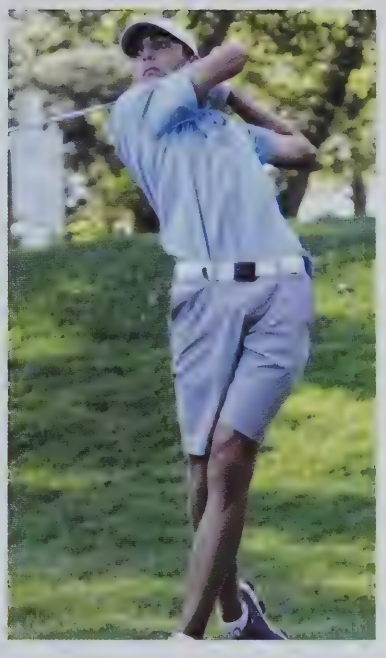

TEAM MEMBERS

Nicolas Alvernaz, Michael Barrasso, Walker Davis, Zaren Graff, Sam Hood, Parker Hunt, Thomas Hurley, Zephyn Johnson, Hunter Larsen, Dylan McCabe, James Murray, Colin Norkevicius, Tyler Pino, and Adam Schwager

Head Coach: Brent Pearsall
Asst. Coach: Robert Travers

SANDWICH
496
STATE

SANDWICH

Cross Country

Top Row: Jake Ubertaccio, Joe O'Reagan, Jayden Edgar-Harris, Patrick Richards, Matt Pigott, Gage Swanson, Tobin Vansicklen
Bottom Row: Lee Moors, Connor Stack, Seamus Vining, Sam Hovda, Aidan O'Brien, Darren Levorce, Max Sullivan

Top Row: Maggie Nardini, Abby Houlihan, Anna Goodwin, Emma Eastman, Bridget Lopes, Hannah Hovda, Caitlin Kelly
Bottom Row: Mackenzie McCauley, Eliza Madden, Ciara Molloy, Brigid Kelly, Kielgh Holt, Maili Sullivan

SHS CHEER
BAKE SALE
Treats so

CLASSY CUTS

Cheer-leading

TEAM MEMBERS

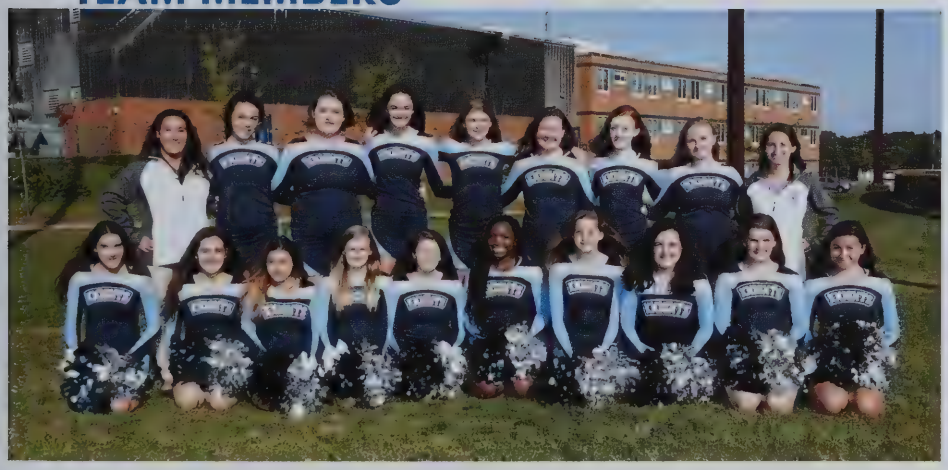

Emma Chapman (C), Shelly Robinson-Matthews (C), Sophia Viscariello, Lillian Brooks, Samantha Birch, Maya Schauber, Tatiana Maragozakis, Angela Monroy, Keira Coker,Melissa Bonnelly, Alexis Barrett,Katerina Yourell, Amanda Solomon, Alexa Solomon, Kylie Wittenmeyer
Head Coach: Emma Hein
Assistant Coach:Emma Lazarescu

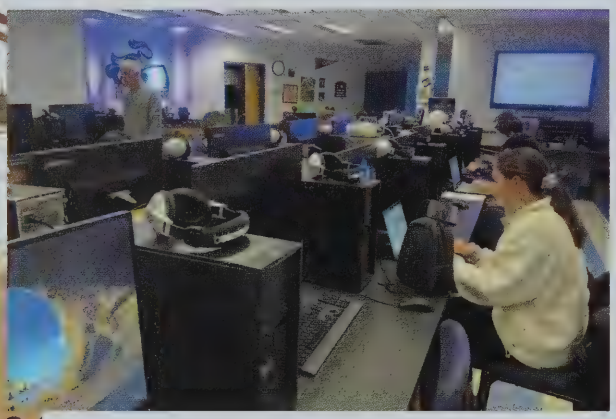

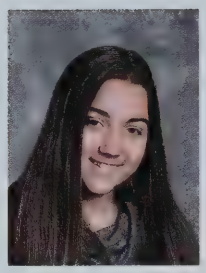

Skylar Allen

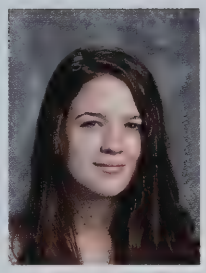

Lane Anderson

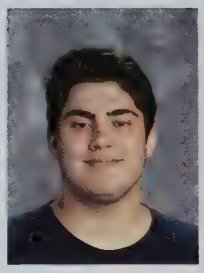

Lukas Anderson

Carson Arthur

William Audyatis

Charles Aycock

Madison Azoff

Haley Barove

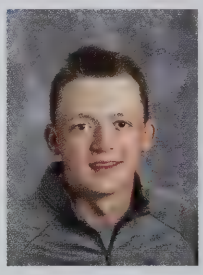

Michael Barrasso

Aidan Barrett

Peter Belding

Michael Boardley

Class Officers

Lauren Sullivan - Public Relations Secretary
Annabelle Tomczyk - President
Bridget Gleason - Treasurer
Aidan Rodgers - Secretary
Benjamin Sutton - Vice President

Ryan Boegel

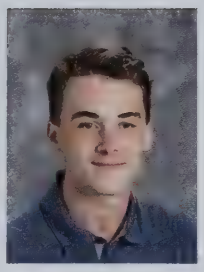
Nick Brown

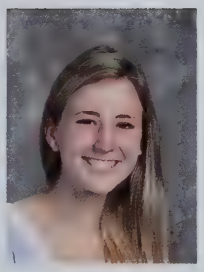
Riley Brown

John Burgess

Robert Cardillo

Quinn Cavallo

Mitchell Christian

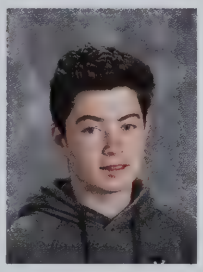
Timothy Clark

Kacey Coker

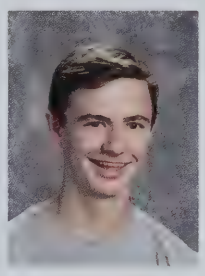
Grant Cooney

Christopher Cronin

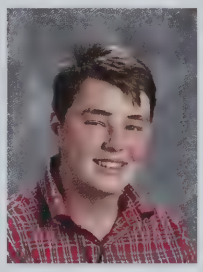
Cameron Danzey

Sean Davies

Olivia Demmin

Emma Dennery

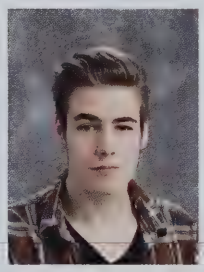
Liam DePietro

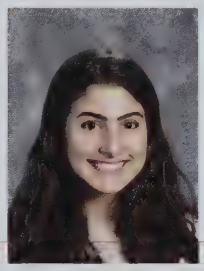
Jordan DeSilva

Kristina Dillon

Elyk Donelan

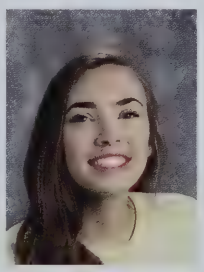
Julia Duryea

Molly Dwyer

John Dykeman

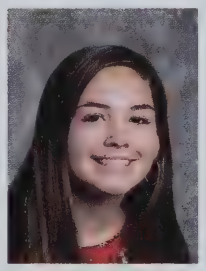
Kayli Dziobecki

Jayden Egarr-Harris

JUNIORS - CLASS OF 2021

Chris Esdale

"To me, music means everything. Music is a place where I can just be myself and not feel like people are gonna judge me for doing so. For me, music is a safe outlet where I can express myself and forget some of the everyday stuff that comes with life for a while."

Brittany Enos

Chris Esdale

Juliette Fraser

Connor Frazel

Mary Frost

Lily Funder

Kyle Furlani

Alyssa Gardner

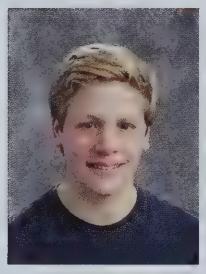
Nicolas Gentile

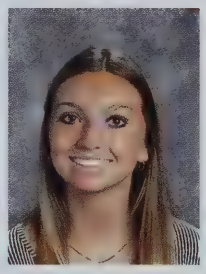
Bridget Gleason

Amaya Goler Pasto

Madison Govoni

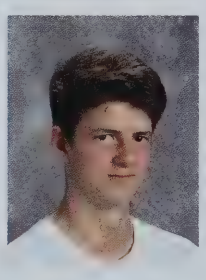
Jack Greeley

Anthony Guarino

Georgia Haines

Ethan Hallas

Cole Hanson

EJ Harbulas

Jamison Hart

Molly Hemeon

Angus Henderson

Teaghan Herren

Brendan Hofmann

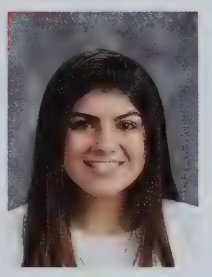
Emma Holmgren

Kathryn Holz

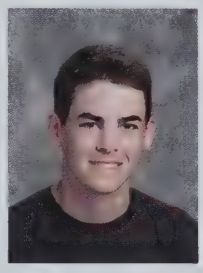
Sam Hood

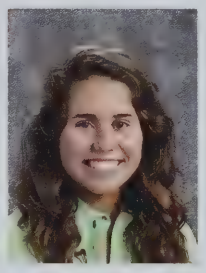
Daria Horman

Parker Hunt

Robin Hunt

Sophie Ineson

John James-Herrmann

Kelsey Jenkins

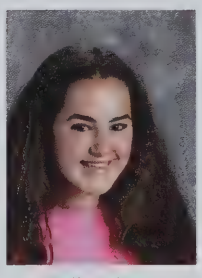
Natalie Johnston

Bria Jones

Morgan Jones

Kevin Keegan

Katelyn Kramer

Caroline Kuchar

Logan Law

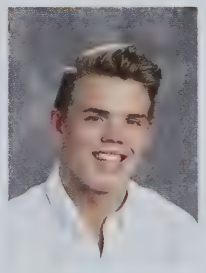
Colby Leighton

JUNIORS - CLASS OF 2021

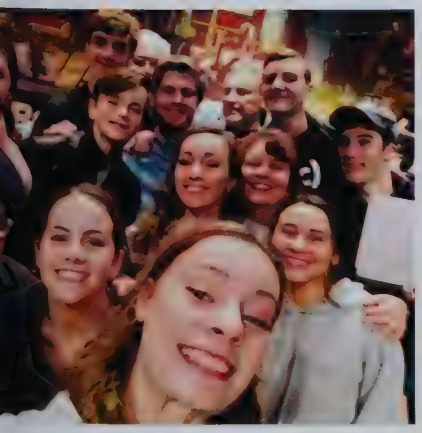

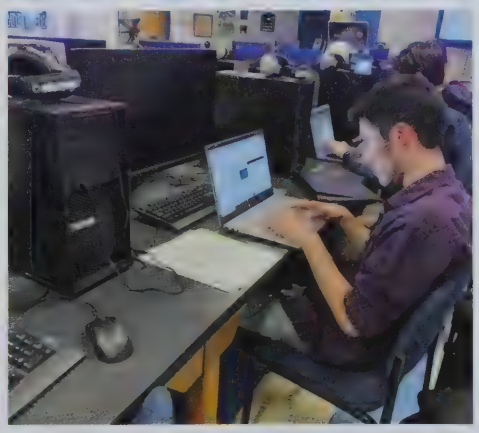

Star Field Hockey Player

Macey White shows extremely amazing talent on and off the field of Sandwich High School. She has amazed us ever since she joined her seventh grade stem field hockey team. Her team was undefeated that year. Macey has shown stunning offensive skills in every sport she plays.

Macey has attended Sandwich public schools since elementary school. Currently Macey is a Junior at Sandwich High School. Her academic and athletic skills have made her into the person she is today. She told us "Academics do not come easy to me, but I applied what I learned through sports. I work hard to be a better student and athlete". Macey is active in field hockey and lacrosse at Sandwich. She plays mid-field and offense. Macey also plays for a club team for field hockey outside of school.

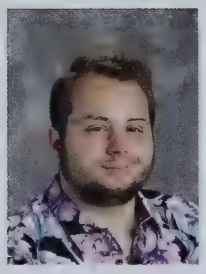
Camren Lewis

Shane Linnell

Jenna Lizotte

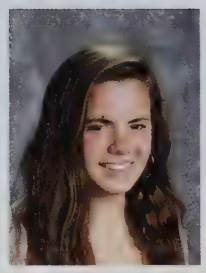
Meghan Lizotte

Kaitlyn Lozano

Sarah Lutsic

Devon Mackin

Elizabeth Madden

Grayson Maddox

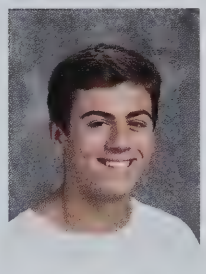
John Mandy

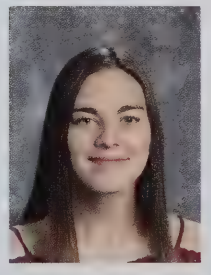
McKenna Manley

Ethan Mazerolle

Cameron McCabe

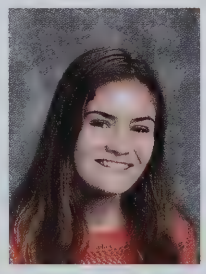
MacKenzie McCauley

Meghan McDonald

Mary McGaffigan

Victoria McGittigan

Maura McIver

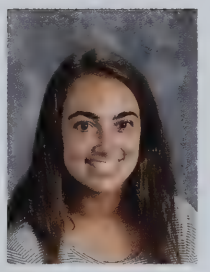
Marie McManamin

Kyle McNally

Luiz Mendes

Kendal Mooney

Mikalah Moore

Benjamin Moreno

Anthony Morse

Ryan Morse

Stephanie Muir

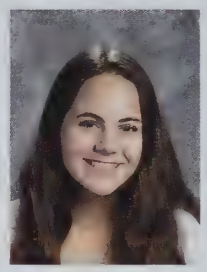
Raelyn Mulroy

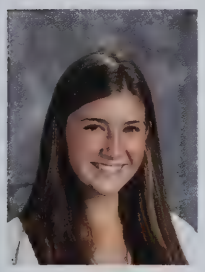
Emily Nasuti

Colin Norkevicius

Christine Norton

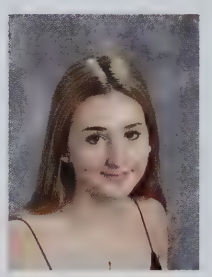
Molly O'Brien

William O'Brien

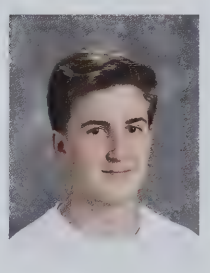
Jack O'Hare

Kelly Oliver

Olivia Olsen

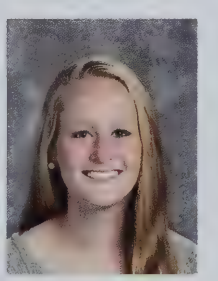
Hanlyn O'Neil

Kasey O'Toole

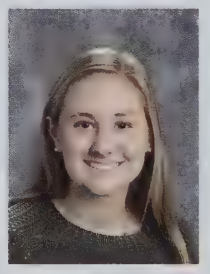
Lily Pastore

Kta'n Paul

JUNIORS - CLASS OF 2021

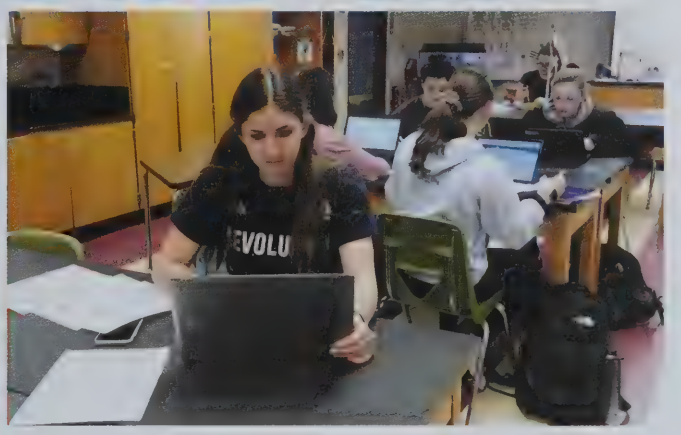

From Film to Fairway

Through making videos and playing sports, SHS junior Sam Hood transformed from a shy and quiet kid into a 'force' who has made his presence known. Sam started his film career last year and has already achieved huge success. His videos receive massive support from the SHS community, with some videos reaching up to 4,000 views. Sam films a variety of sports including lacrosse, hockey, and basketball to name a few. These videos showcase true BKP, and what it means to be a Blue Knight. Sam also films videos with his friends, and has even gotten the opportunity to film professional lacrosse games and weddings.

Sam balances his passion for film and production, with his role as a celebrated athlete on varsity golf team. He has been on Varsity golf for 4 years, has qualified for states for 3 years straight and won the 2019 Division 2 south sectional. championship.

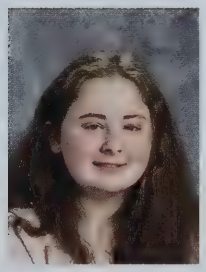
Jessica Perry

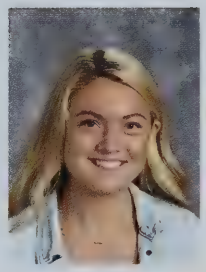
Aneka Pigott

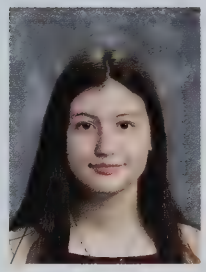
Jordyn Pimental

Grace Pimentel

Matthew Prete

Brittney Quarentei

Molly Reiber

Aidan Rodgers

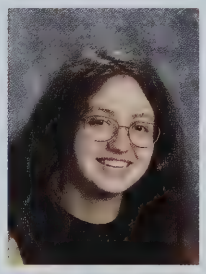
Lily Rosenberg

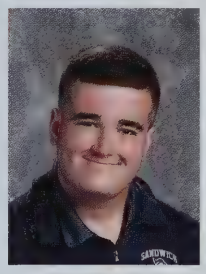
John Ryan

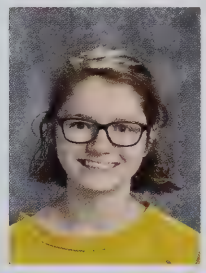
Lauren Serdy

Emily Sheehan

Raj Shukla

Aron Skena

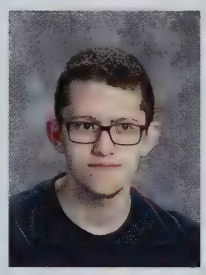
Daniel Small

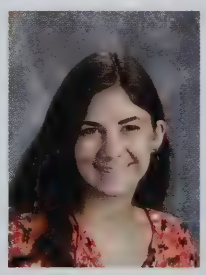
Briana Stanton

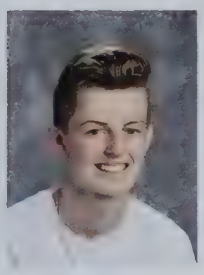
Thomas Steel

Lauren Sullivan

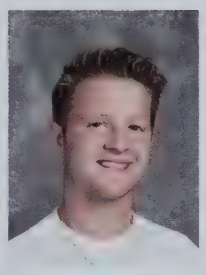
Benjamin Sutton

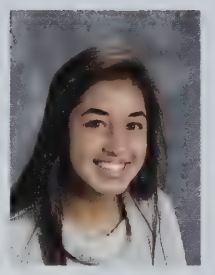
Paula Tanguilig

Allan Tice

Annabelle Tomczyk

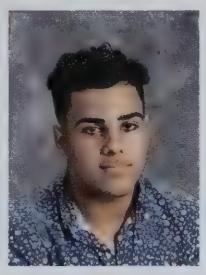
Kayo Torres

Ashlie Tosca

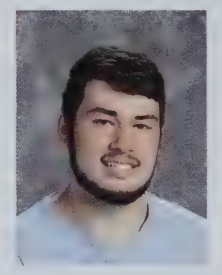
Nicholas Tully

Gianna Uribazo

Tatum VanSicklen

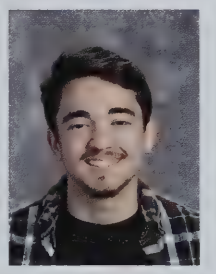
Vincent Vazquez-Davis

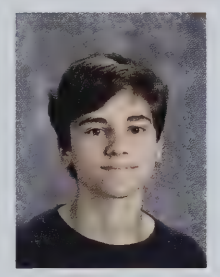
Zach Wanat

Aubrey Webber

Ally Whaples

Patrick Whearty

Rylee Whelahan

Macey White

Clara Woodard

Sopheia Zaw

JUNIORS - CLASS OF 2021

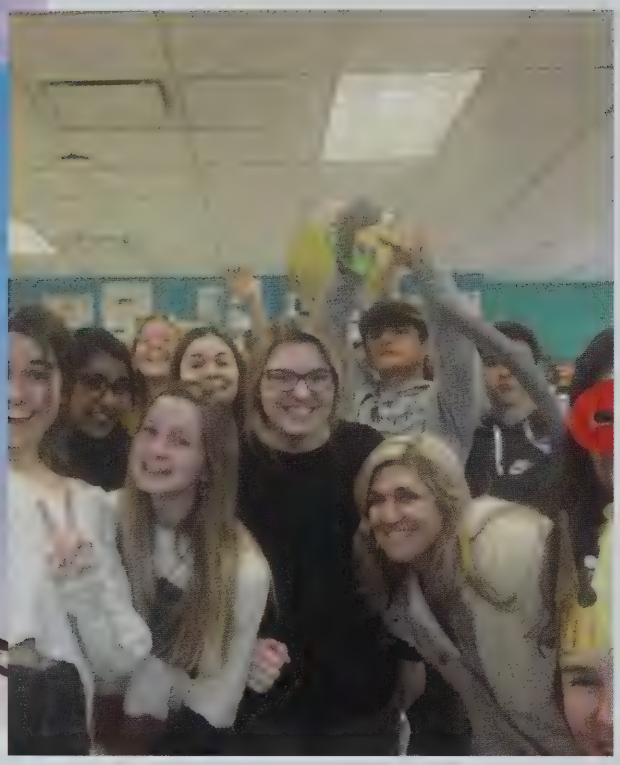

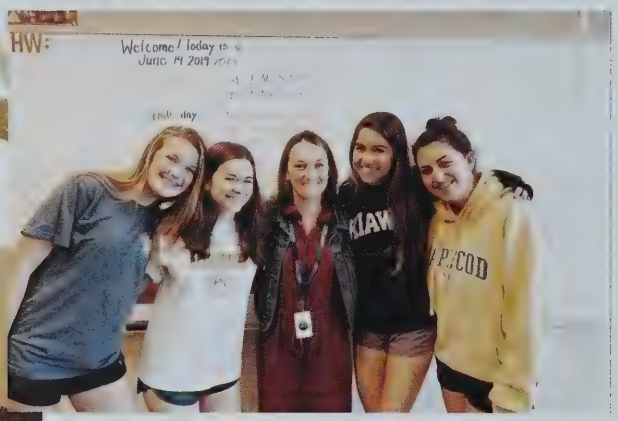

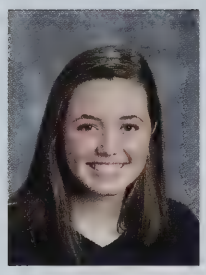
McCaela Acord

Eza Afzal

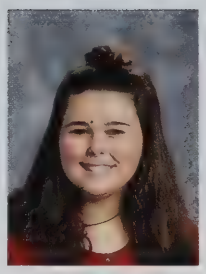
Samantha Aycock

Daniel Bader

Allison Barbaro

Austin Barnes

Caroline Barrett

Elaine Bateman

Owen Beaton

Allie Belding

Charles Billard

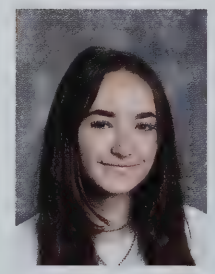
Samantha Birch

Class Officers

In appearance from left to right
Treasurer- Ray Milburn
PR Secretary- Sarah Currey
President- Cora Palomar-Nelson
Secretary- Delaney Cochrane
Vice President- Nick Alvernaz

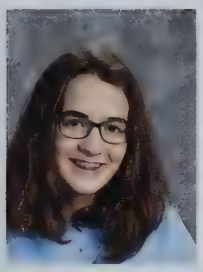
Sadie Biron

Madelyn Boen

Hunter Borghi

Oskar Bouvier

Arianna Brennan

Sierra Brigham

Lillian Brooks

Callahan Burgess

Paige Burkey

Brandon Cahoon

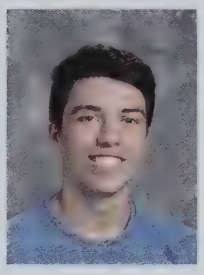
Brady Campbell

Maxfield Capron

Bridget Carrera

Aimee Champagne

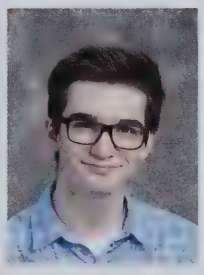
Everett Chapman

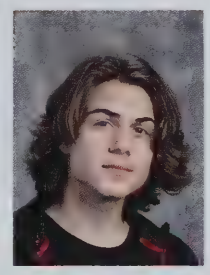
Caleb Clinton

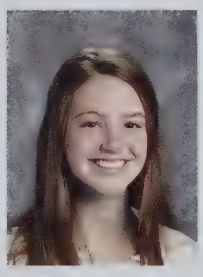
Delaney Cochrane

Grace Cohen

Conner Coutinho

Katherine Cowan

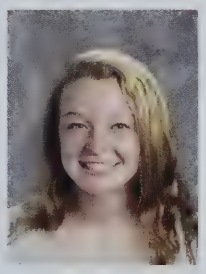
Ella Curley

Sarah Currey

Tate Dalpe

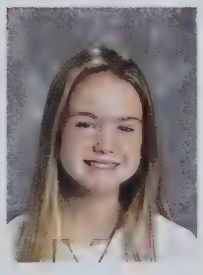
Claire Davies

SOPHOMORES - CLASS OF 2022

Claire Moniz

Claire Moniz shows constantly good work on and off the field. She is a varsity athlete who excels in soccer and lacrosse. She has been on varsity lacrosse since 8th grade and made varsity soccer as a sophomore this year. Claire made the first-team all-league for lacrosse and for soccer received the sportsmanship award and most improved player. She will continue to amaze us in her upcoming years at Sandwich. Outside of playing for Sandwich High School, she continues to carry her talent to her club lacrosse team Laxachusetts.

Claire has always attended Sandwich Public schools and is currently a sophomore at Sandwich High School. Off of the field, Claire's excellence and hard work are still very evident. Through her years of high school, she has been on the high honor and honor roll. She is an amazing definition of a student-athlete with her ability to balance school work and show constant dedication.

Walker Davis

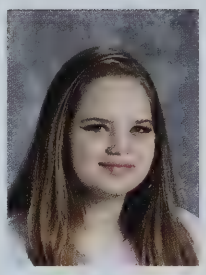

Kira Dean

Payton Desilva

Matt DiGiacomo

Max Dillon

Emma Dintino

Madison Early

Julia Elias

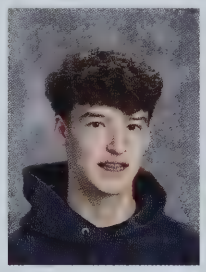

Jake Falcey

Nadia Fegela

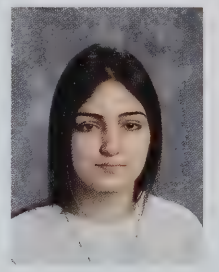

Fernanda Fernandes

Brennan Finn

Riley Fortin

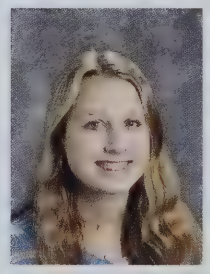

Brenna Franklin

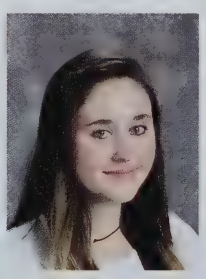

Ariya French

Noah Frost

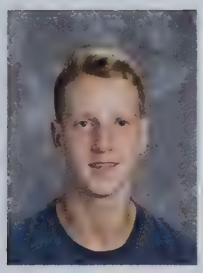
Connor Gill

Ariana Glick

Paul Grabowski

Madeleine Greer

Kevin Griffin

Charles Gurner

Kathryn Hawkins

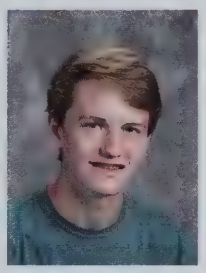
Matthew Hemeon

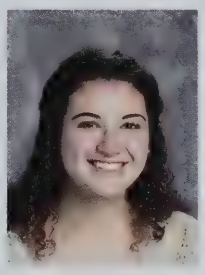
Susan Higgins

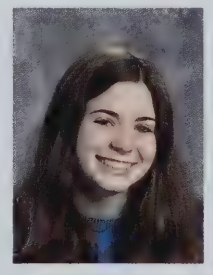
Ella Hofmann

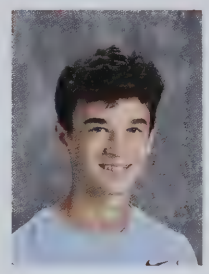
Thomas Hogan

Ethan Hollett

Liam Houlihan

Madison Howes

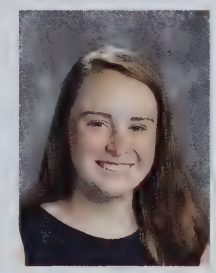
Maria Hurley

Michael Itri

Delaney Jensen

Monica Johnson

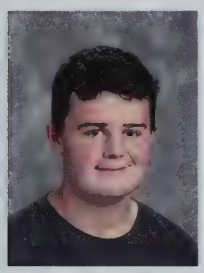
Kevin Jordan

Caitlin Kelly

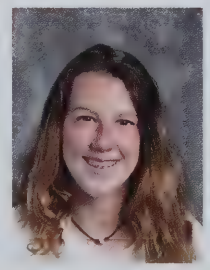
Sarah Kinney

Eunan Kirby

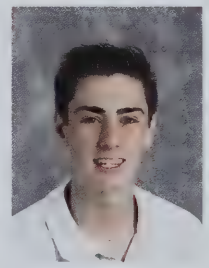
Sean Lansing

Aiden Lapp

SOPHOMORES - CLASS OF 2022

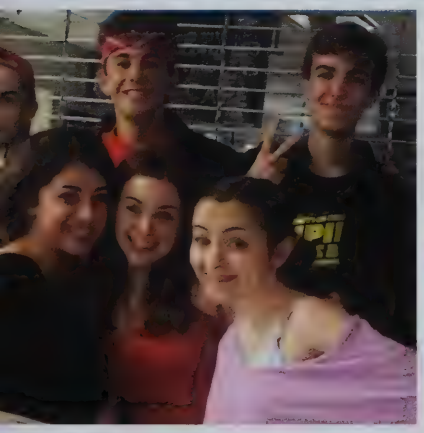

Starting off with a BANG

Delaney Jensen consistently shows her strengths on and off the court. She is a straight A student, as well as being a Varsity Volleyball captain her sophomore year and volunteering at the National Marine Life Center as a part of the animal care group.

DJ is always pushing to be her best no matter what it is - and even in tough situations she will never fail to cheer you up.

Her main attribute is her skills in Volleyball. She can set up a ball from anywhere on the court, as well as being able to dig powerful hits. She is always counted upon by her strong and consistent serves as well.

"We learned to only report what was new and different in the current year," sophomore Anna Katherine Schleisinger said. "Then, Steve taught me I shouldn't actually write it from my desk, but to get out and talk to people face-to-face and use their words. That's a big difference." *h. jones*

Samamtha LeBlanc

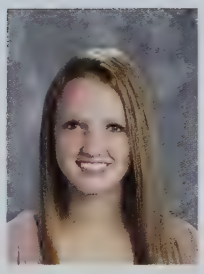

Katelyn Lerch

Caleb Levesque

Gabriella Lind

Emily Lopes

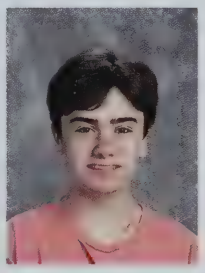

Ryan MacDonald

Drew MacKinnon

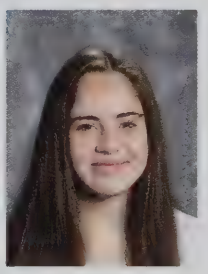

Olivia Manuel

Tatiana Maragozakis

Alex Marancik

Owen McDevitt

Timothy McDonald

Andrew McGee

Cole McInnis

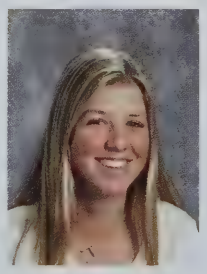

Haley McLaughlin

Alexis McNeil

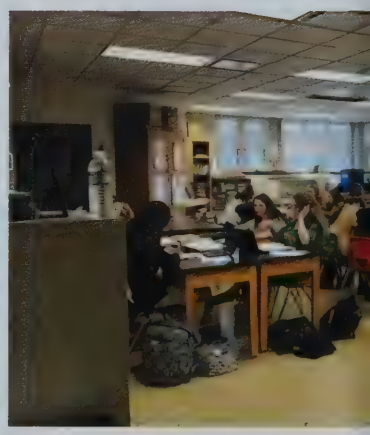

Dominick Medina-Wilson

Aaron Menard

Raphael Milburn

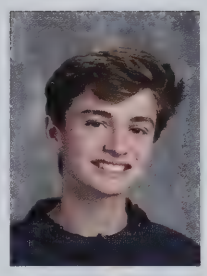
Aiden Molloy

Clara Moniz

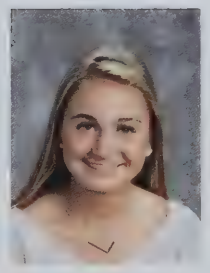
Lilly Moore

Samantha Morelli

Patrick Morin

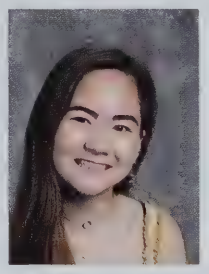
Paige Morris

Joseph Morrison

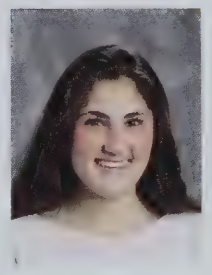
Maria Mozeleski

Emma Murphy

Ryan Murphy

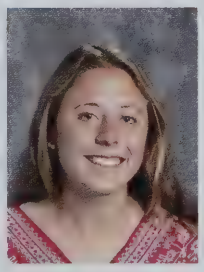
Delaney Nixon

Joseph O'Regan

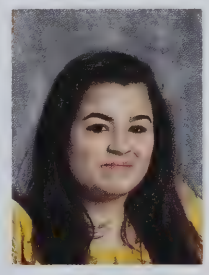
Adielys Otero

Cora Palomar-Nelson

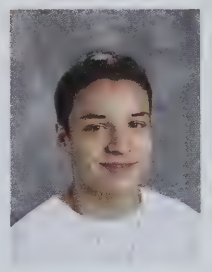
Seeqan Paul

Andre Penney

Marissa Peterson

Tyler Pino

Phoenix Pleso

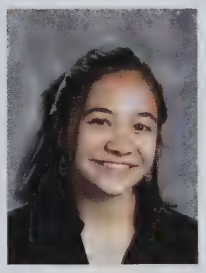
Trinity Poon

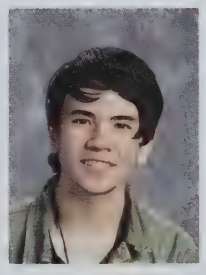
William Poon

SOPHOMORES - CLASS OF 2022

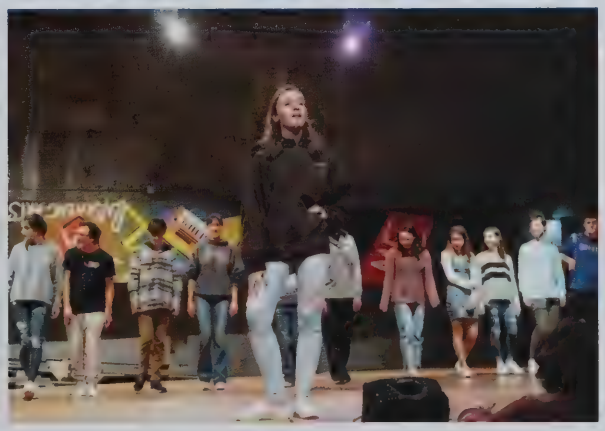

Caleb Levesque

Caleb Levesque, a sophomore at Sandwich High School, has a passion for performance. As a member of the Knights Theatre Company (KTC), he loves being on stage and honing his acting skills. But his performance does not stop there: he is also a talented singer and member of Sandwich High School's award-winning Sandwich Soul.

Bowen Potter

Morgan Ramsey

Saad Rashid

Maya Reissner

Patrick Richards

Alexis Roan

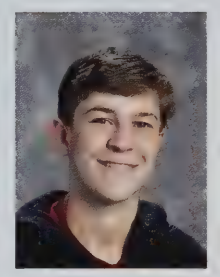

Benjamin Sabin

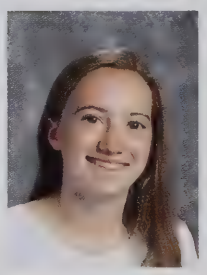

Sydney Sawyer

Maya Schauber

Adam Schwager

Michael Seeley

Emily Sheppard

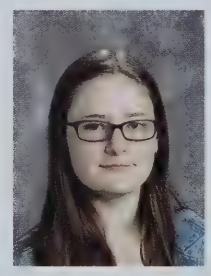

Skylar Simpson

Timothy Souza

Aiden Spurr

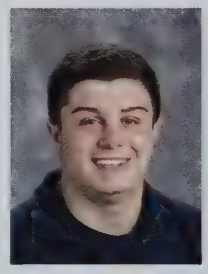

Jake Steeves

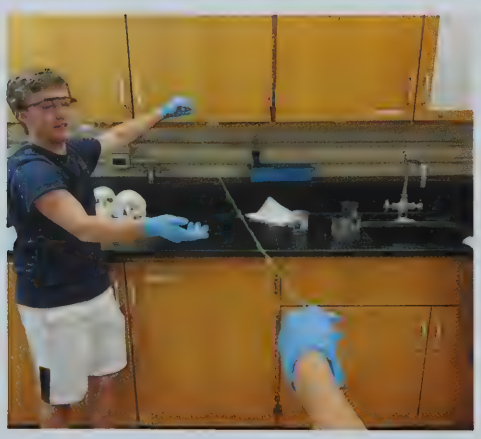

Maximillian Sullivan

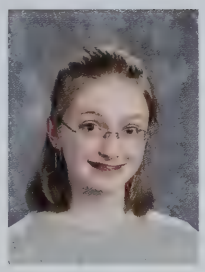
Erica Sundermeyer

Hosah Surla

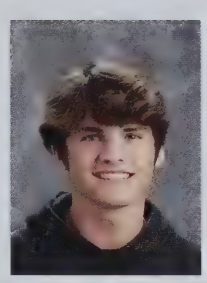
Jacob Sutton

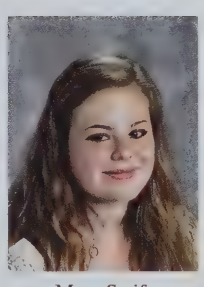
Mary Swift

Will Swift

Dylan Sylvia

Allison Timmerman

Zachary Tobey

Lily Tobin

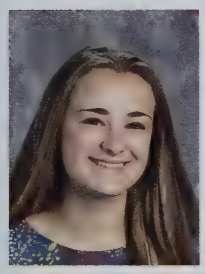
Madison Vachon

Jacob Varney

Emma Viscariello

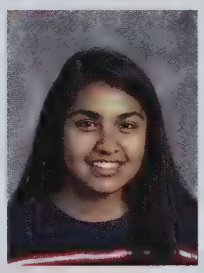
Amna Waheed

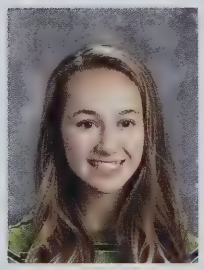
Reese Walbridge

Charles Watters

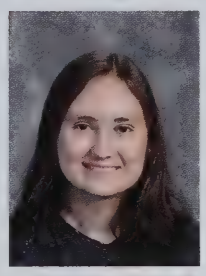
Ashleigh Whiddon

Jordan Willis

Jesse Woodill

Aidin Yetman

SOPHOMORES - CLASS OF 2022

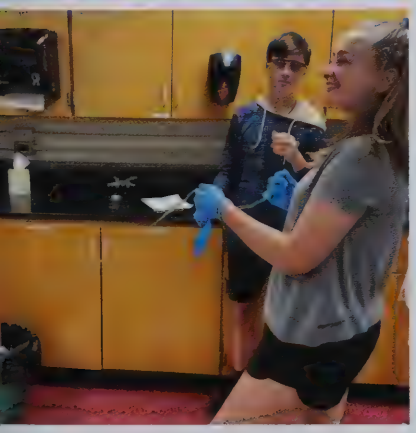

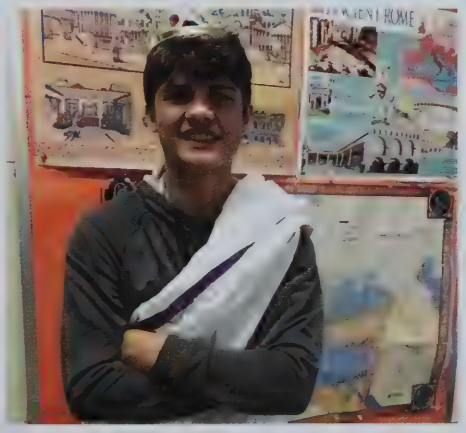

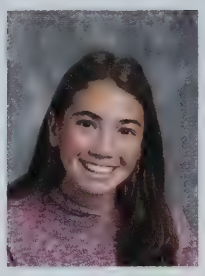

Emma Abramson

Tyler Ahonen

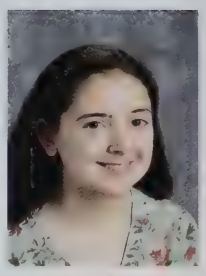

Grace Almas

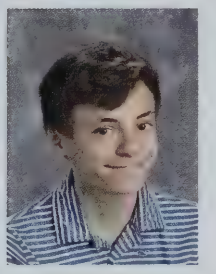

Gabriel Alvernaz

Nick Amsel

Miranda Anacki

Class Officers

Emma Abramson - President
Kallie Tompkins - Vice President
Rebecca Dykas - Treasurer
Lyndsie Burril - Secretary
Nora Cronin - PR Secretary

Jeremy Angeles

Saira Arshad

MacKenzie Arthur

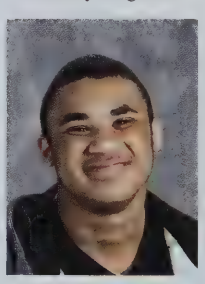

Gregg Avadanian

Madeline Baecker

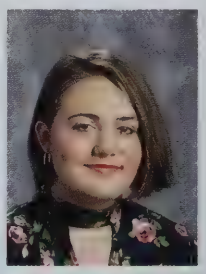

Alexis Barrett

FRESHMEN - CLASS OF 2023

Nadia Barrett

Hope Barton

Timothy Bengtson

Mary Boardman

Kaylie Boufford

Alex Brennan

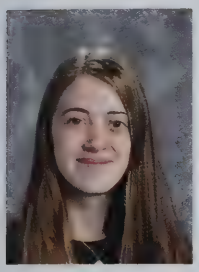
Kelly Broder

Clark Bruce

Dominic Bruni

Lyndsie Burrill

Chase Campbell

Zane Campbell

Brady Carroll

Laci Cimeno

Makena Clark

Lily Clarkin

Ryann Cobban

Keira Coker

Abby Cole

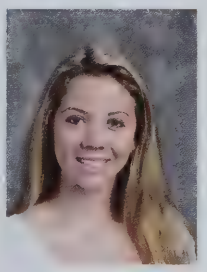
Jillian Cole

Cole Cosgrove

Jack Cotter

Nora Cronin

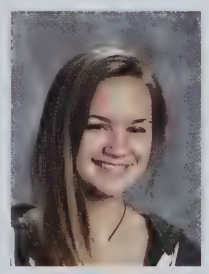
Hannah Cross

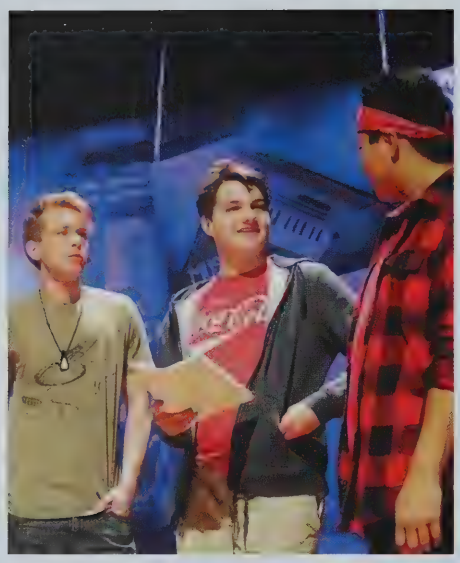

Sophomore Owen McDevitt auditioned for his first school play at the age of 11. The production, Annie Jr. at the Oak Ridge School, introduced Owen to what would become his true calling acting and singing on stage. Owen played the role of Daddy Warbucks and, for a 6th grader in his first performance, radiated stage presence. Fortunately for Owen, the Sandwich STEM Academy would give him further opportunity to act and sing as part of the Knight's Theater Company. To this day, Owen has participated in seven performances with KTC, spanning 7th grade to the present, his sophomore year. In his current role, he plays Paul in the adapted Broadway hit A Chorus Line. Owen has also participated in many summer theater and performance camps, including the Cotuit Center for the Arts and Break A Leg Theater Works.
Though Owen enjoys performing in both dramatic and musical productions, it is safe to say that he prefers musicals. Since the 5th grade at the Henry T. Wing School, Owen has enjoyed performing in the school chorus, and this year was accepted into the Sandwich High School Show Choir, Sandwich Soul. Owen is thankful for the opportunity and privilege of being a member of both dynamic clubs. He has learned much about himself as a person, and as a performer.

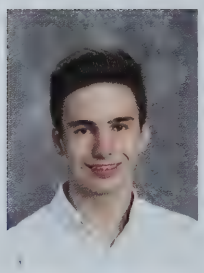

Jacob Cunningham

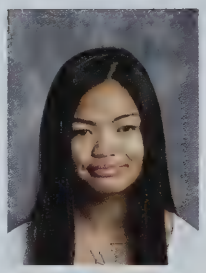

Kira DeConte

Avery DeOrsey

Violet DePietro

Allison Diana

Isabella Donelan

John Donnelly

Rebecca Dykas

William Dykeman

Jacob Earle

Joseph Eaton

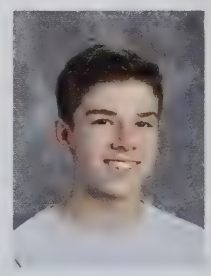

Harley Ellis

Tyler Emmel

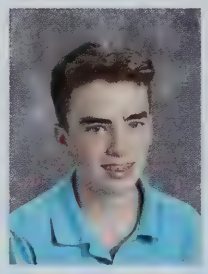

Sean Farrell

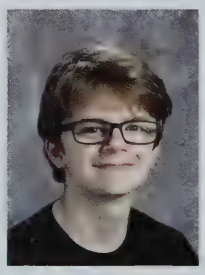

Malcolm Ferguson-Kelly

Paul Fitzgerald

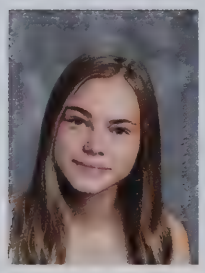
Jona Forant

Shyanne Friedenberg

Sophie Gallagher

Jack Gifford

Braden Gilfoy

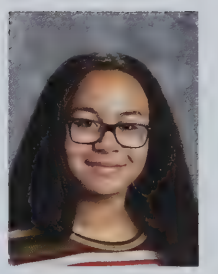
Alisa Goler Pasto

Pablo Gonzalez

Brianna Good

Tanner Hallas

Jennifer Harmon

Katherine Harmon

Paige Haynes

Tyler Hazleton

Shannon Heyer

Alexandra Holmgren

Melanie Howard

Amy Howell

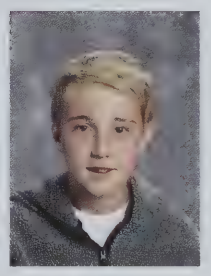
Thomas Hurley

Louise Ineson

Sydney Jackson

Ryan Kane

Scott Kent

Maryn Kestenbaum

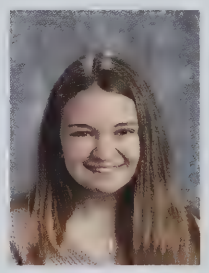
Lily Lacasse

FRESHMEN - CLASS OF 2023

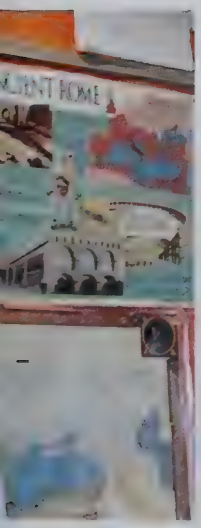

Sisters Travel to Costa Rica: Cecilia Orman

Visiting Costa Rica was one of the best decisions of my life. I feel I have always been stuck in the bubble of Sandwich town and going to Costa Rica really expanded how I view the world it made me realize that there is so much more to discover about life and differing cultures. I experienced a new language, culture, and lifestyle and I woke up every day excited for the adventures that were yet to come. I created friendships and bonds that I will have for the rest of my life with my own peers and other kids on the trip from various places in the U.S. I hope that everyone in the world can experience something similar to what I had experienced because it was truly life-changing.

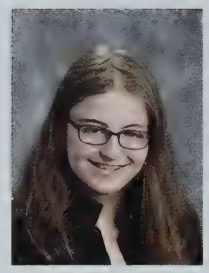
Jadyn Lawton

Hailey Lemire

Ty Leonard

Donald Long

Luke MacDonald

Abigail MacLachlan

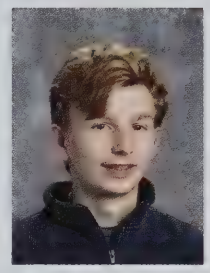
Ethan Martin

Tristan McCartney

Brooke McDermott

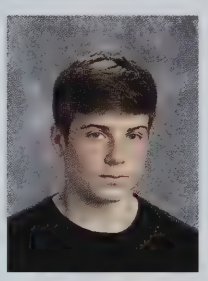
Chris McEiroy

Jordan McGittigan

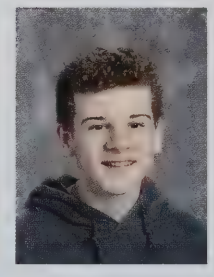
Colin McIver

Ashlynn McKinlay

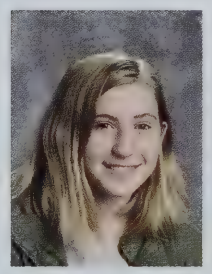
Sagan McLaughlin

Tyler McNeill

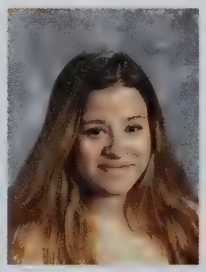
Angela Monroy

Tyler Monteith

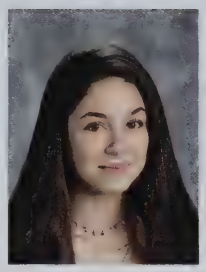
Riley Morrison

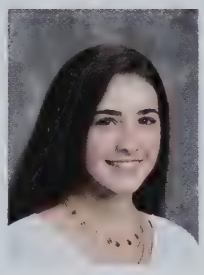
Sophia Mozeleski

Brian Muir

Logan Murphy

Ava Murray

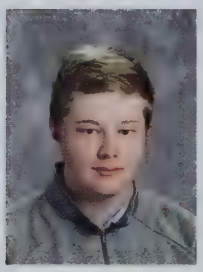
James Murray

Devon O'Brien

Ella O'Brien

Olivia O'Brien

Madeline Ocampo

Silas Ohman

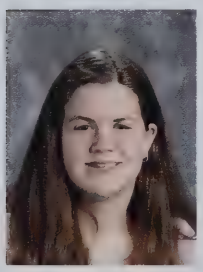
Sofia Olsen

Cecilia Orman

Kerrin O'Toole

Shea Pabalis-Mogan

Jack Pannoni

Nathan Paul

Alexandra Penney

Jennifer Perry

Leanna Perry

Antonio Perugia

Cosimo Perugia

Sarah Petrucci

FRESHMEN - CLASS OF 2023

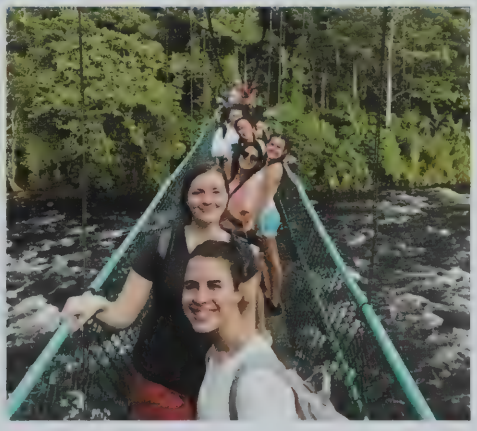

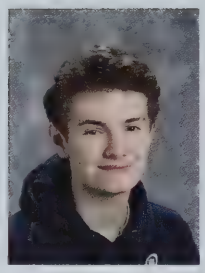
Reese Phillips

Posie Pleso

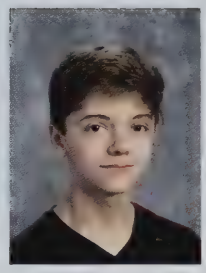
Gavon Potter

AJ Powers

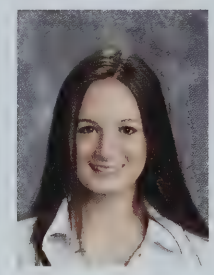
Allison Prete

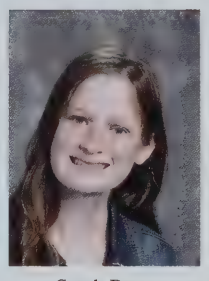
Sarah Prete

Sean Price

Kamryn Rader

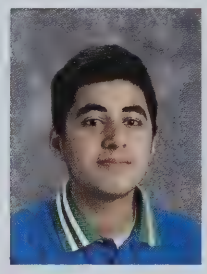
Mohammad Rafiq

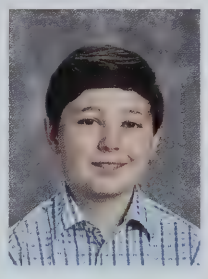
Ben Reiber

Alexis Rendon

Sophia Ricciardi

Zoe Richards

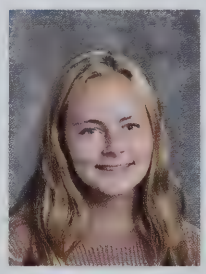
Grace Rothera

Abigail Roy

Dillon Russell

FRESHMEN - CLASS OF 2023

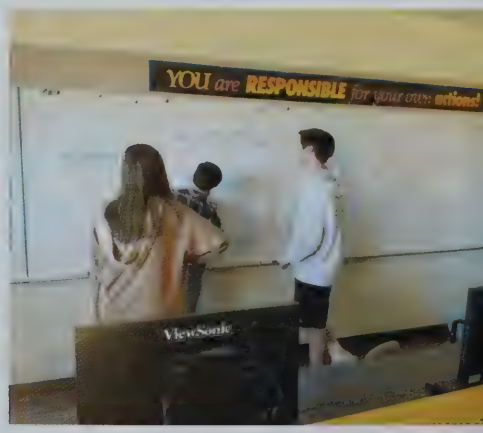

Colleen Ryan

Emily Jo Saunders

Kiley Seder

Cullen Shaw

Ryan Shores

Emily Souke

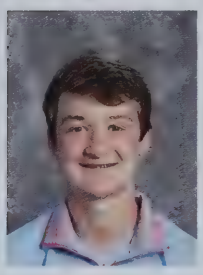
Connor Stack

Jacob Sullivan

Maili Sullivan

William Swift

Maeve Thayer

Mia Tobey

Kallie Tompkins

Jake Ubertaccio

Tobin VanSicklen

Seamus Vining

Sophia Visceglio

Isabella Watts

Nick Weeks

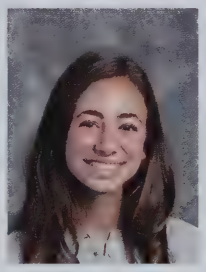
Grace Weiner

Matthew West

Hunter West-Mather

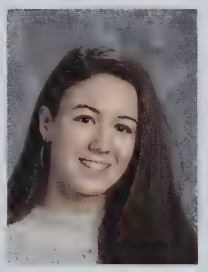
Chloe Whalen

Ava White

Braden Wojciechowski

Jeffrey Wood

David Yox

ADMINISTRATION

James Mulcahy
Principal

Josh Tarsky
Assistant Principal

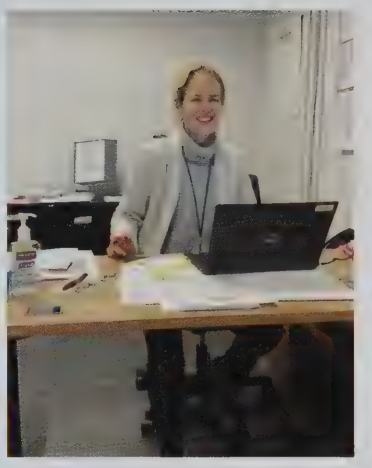

Jeanne Nelson
Assistant Principal

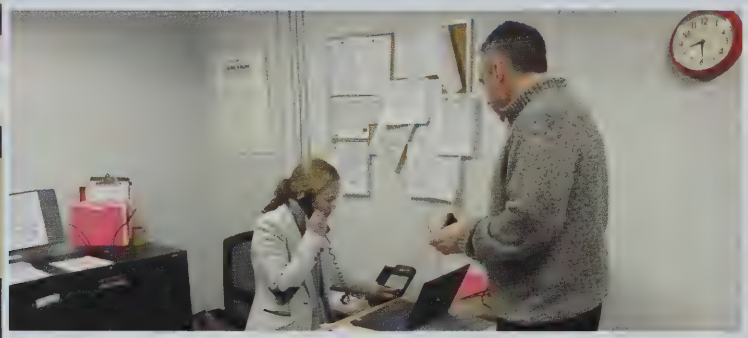

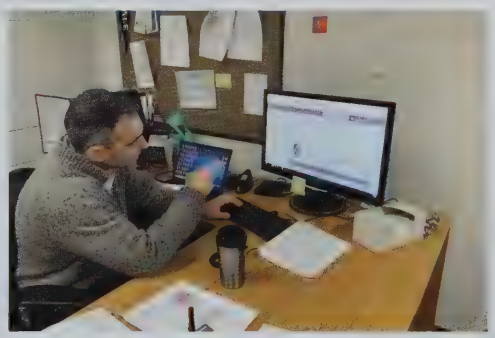

Guidance Counselors

Front Office Staff

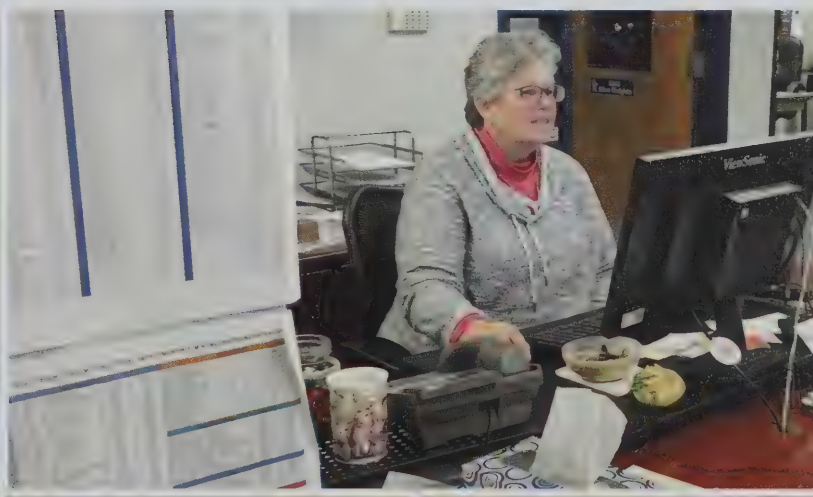

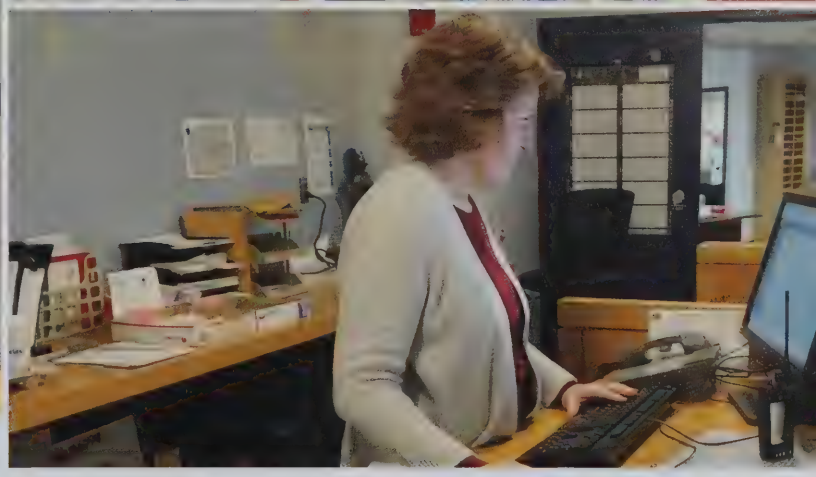

Faculty & Staff

Math Department

Science Department

Fine Arts Department

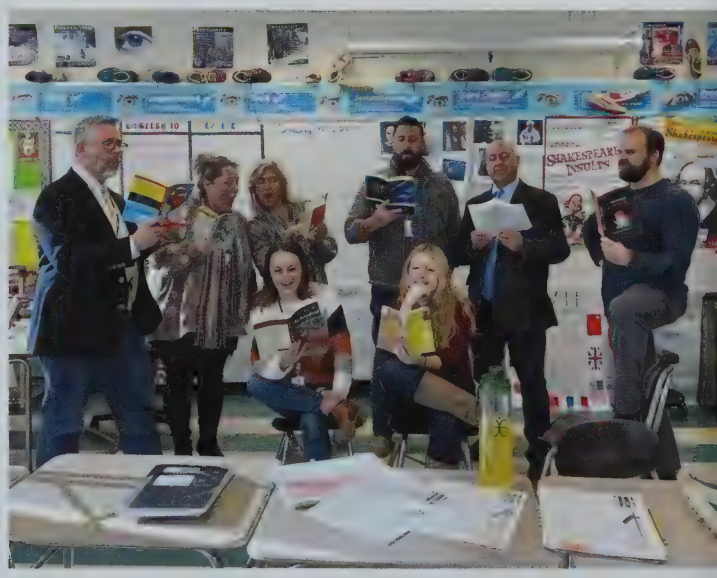

English Department

**Due to COVID-19, we could not get a photo. However, this is their most likely location.*

Technology Department

PE & Health Department

Foreign Languages Department

History Department

Faculty & Staff

Special Education Department - Teachers

Special Education Department - ESPs

Health Staff

Social Work Staff

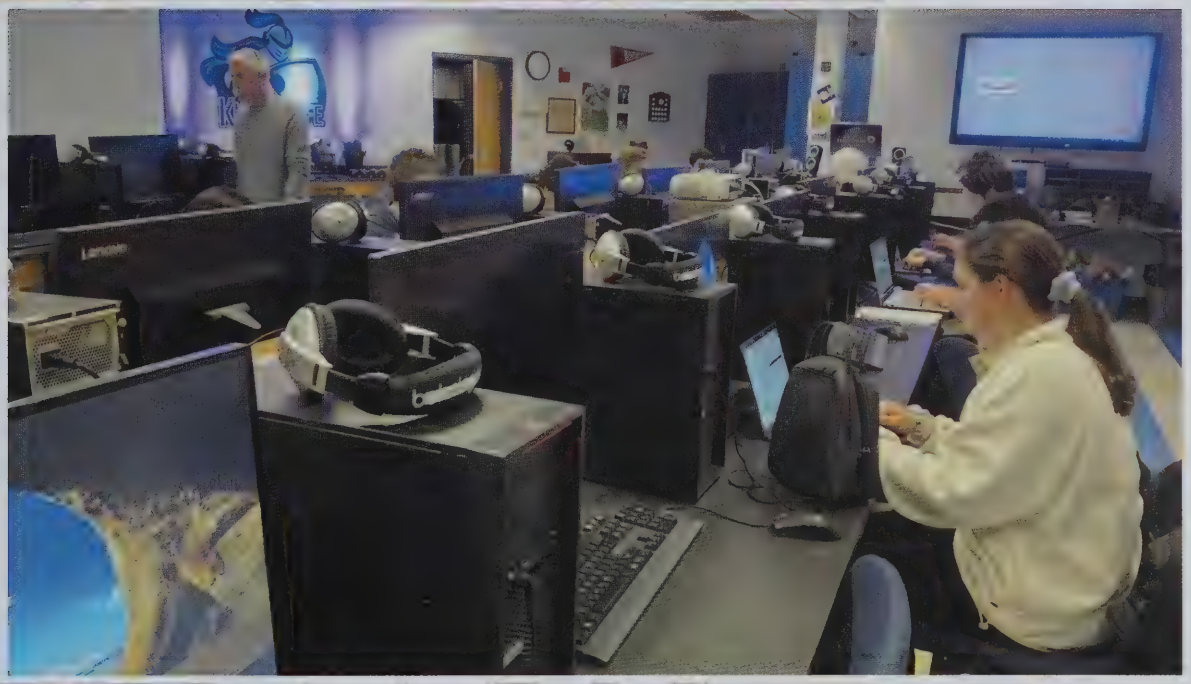

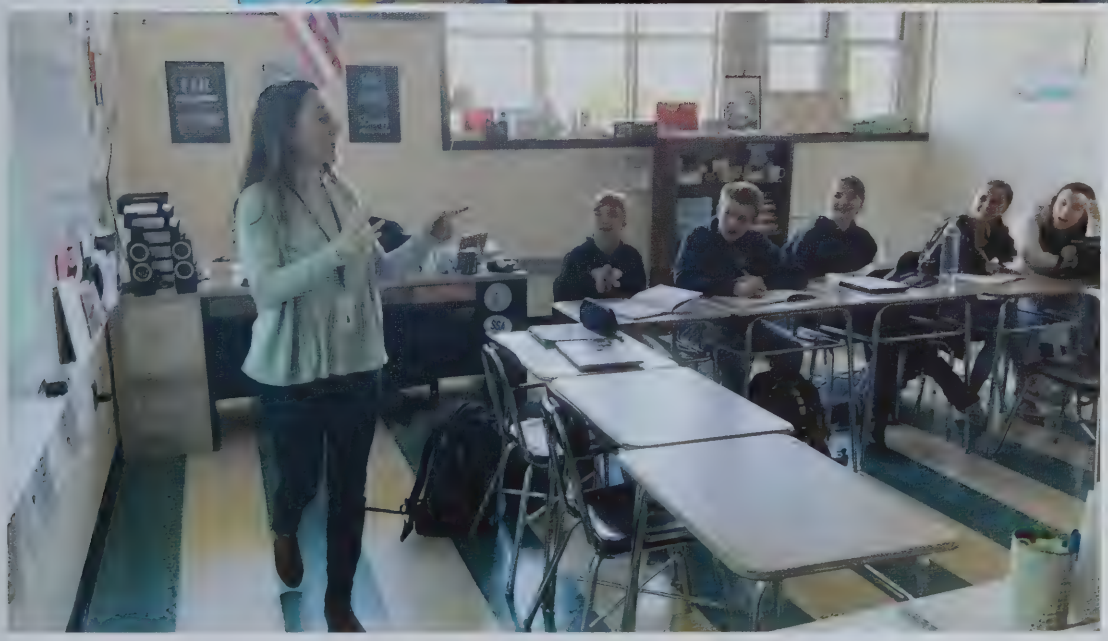

Knight Time

Where students can choose what to work on and enrich their academics.

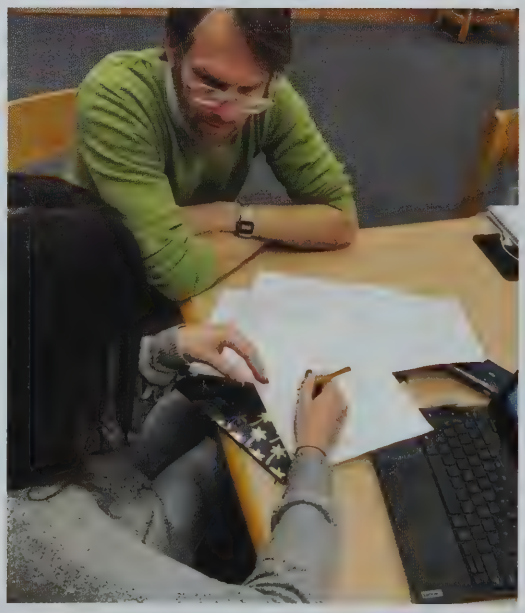

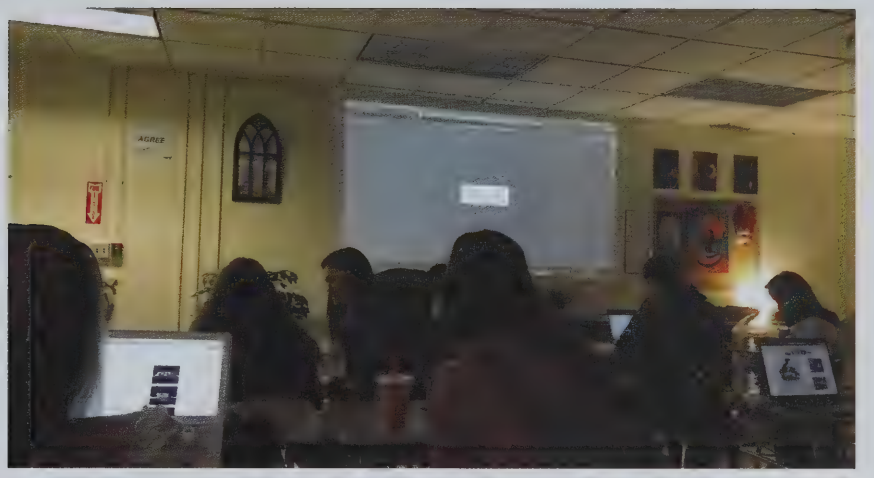

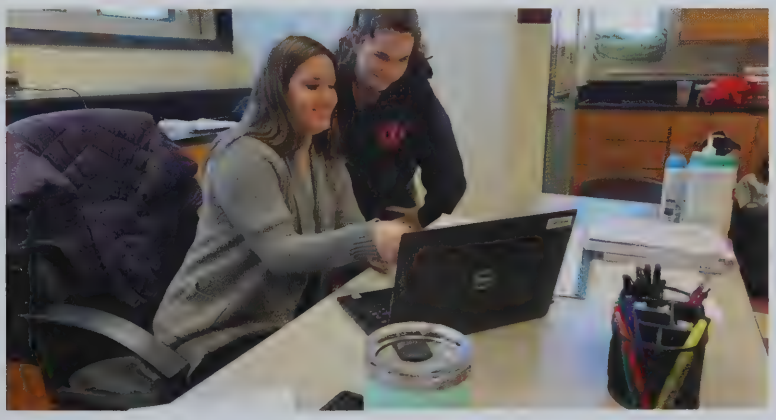

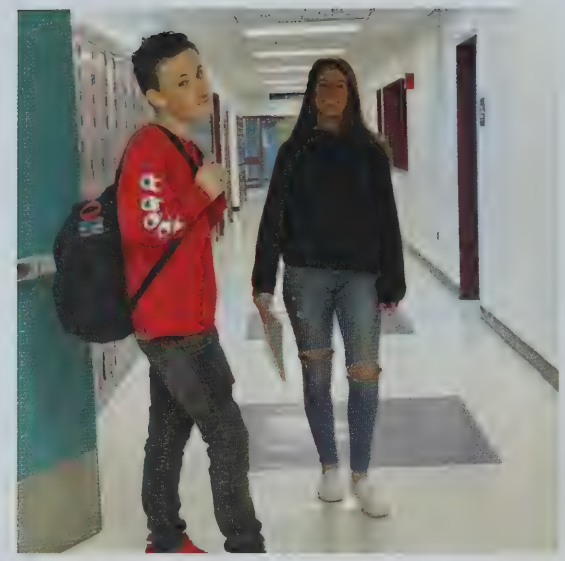

Around the Halls...

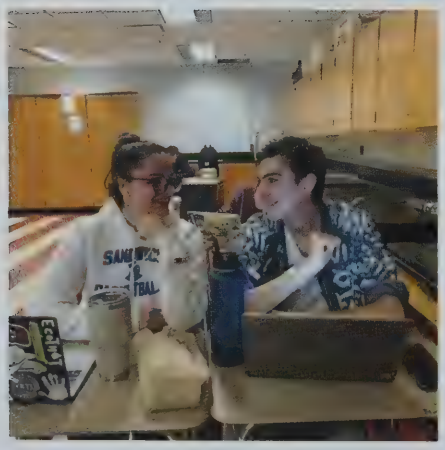

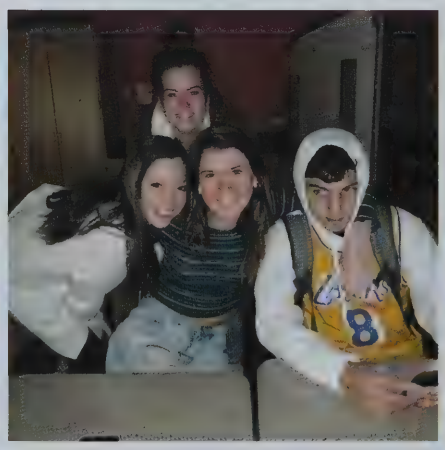

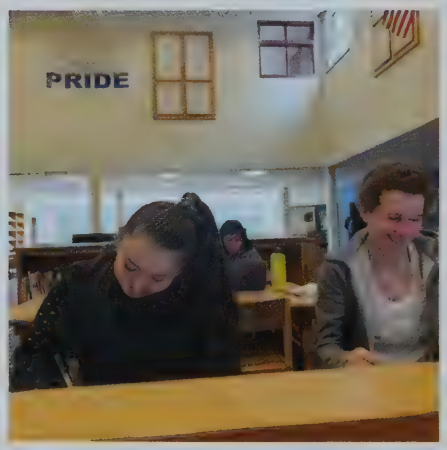

EXIT
CAPE COD

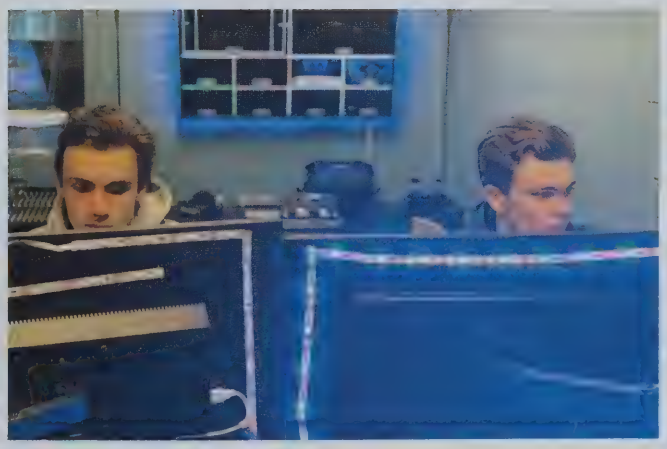

Winter Sports Divider

Sindwiz

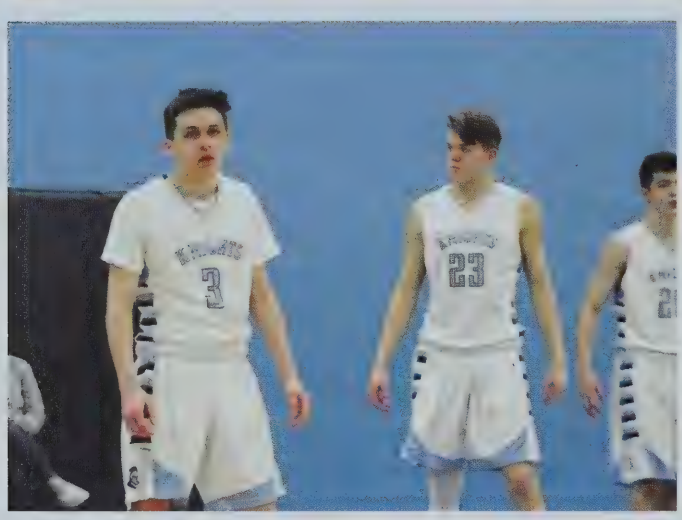
3
23

KNIGHTS
25

12

30

Boys Basketball

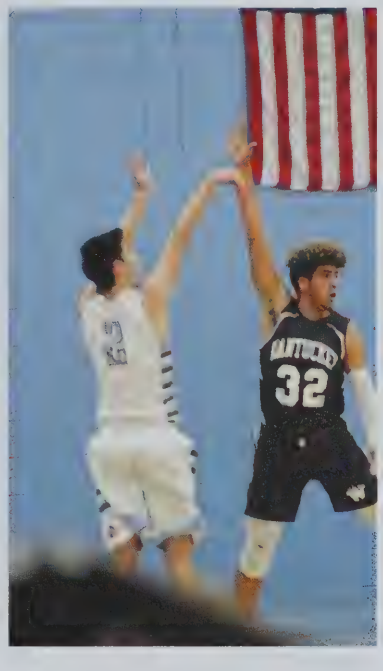

TEAM MEMBERS

Sean Lansing, Tim Bengston, Jack Mandy, Will Audyatis, Kyle Mcnally, Chris Cronin, Colby Leighton, Aidan Rodgers, Brendan Hoffman, Will Harmon, Matt Mandy, George Hood, Hayden Westmather, JP Downes

SANDWICH
10
11
5
12
14
15
3
2
1

SANDWICH
24
5
2

SANDWICH
21

Girls' Basketball

Maggie Nardini, Sadie Hunt, Sarah Lutsic, Riley Morrison, Victoria McGittigan, Katelyn Kramer, Carol Lewis, Ryann Cobban, Grace Cohen, Sierra Brigham, Lauren Condon

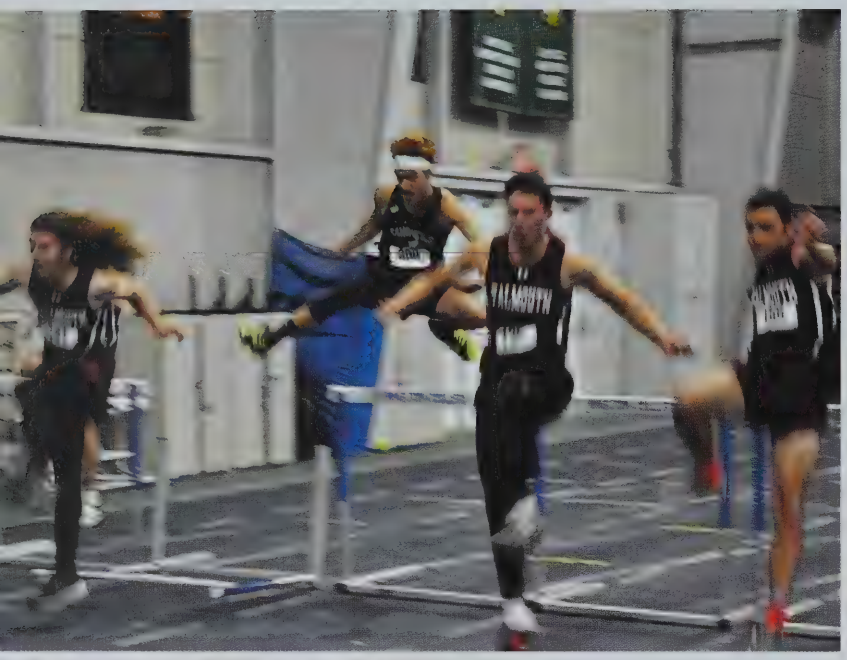

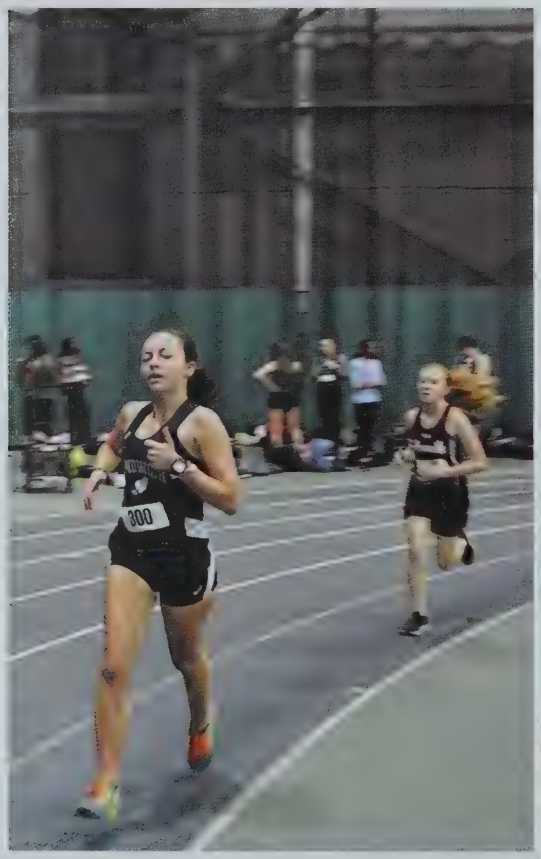
300

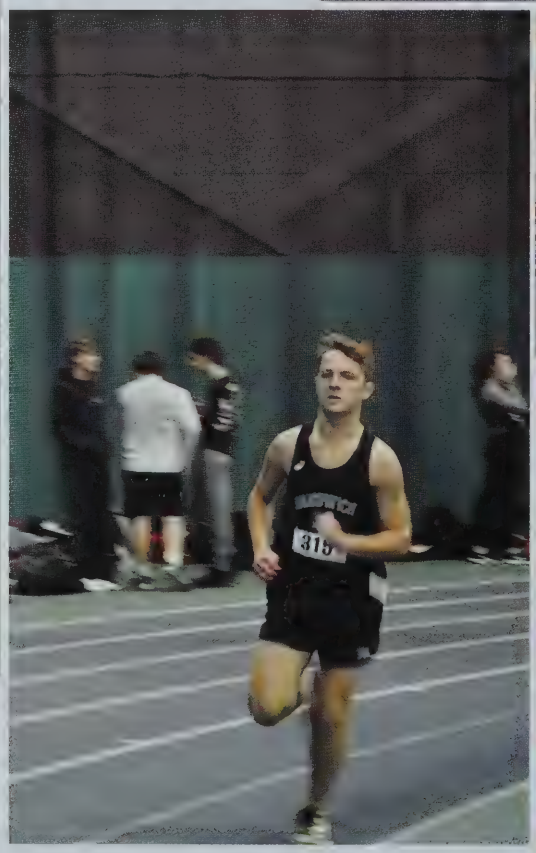
315

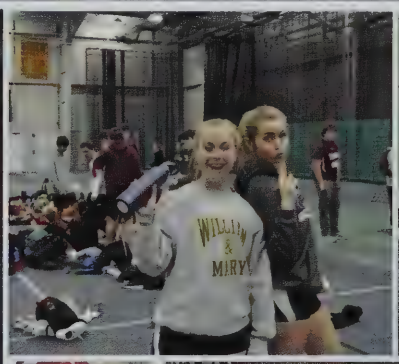

2392
2208
2409
2
1
3

Indoor Track

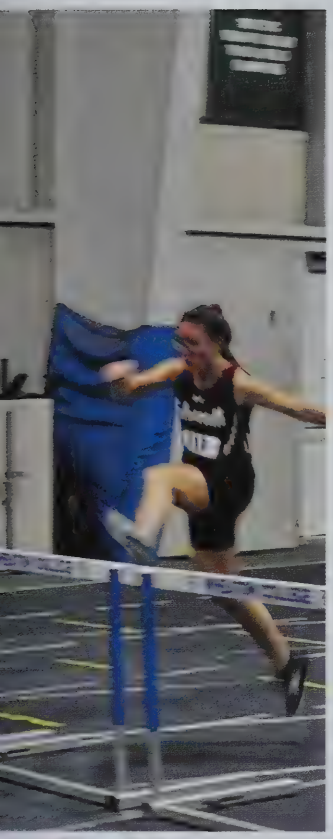

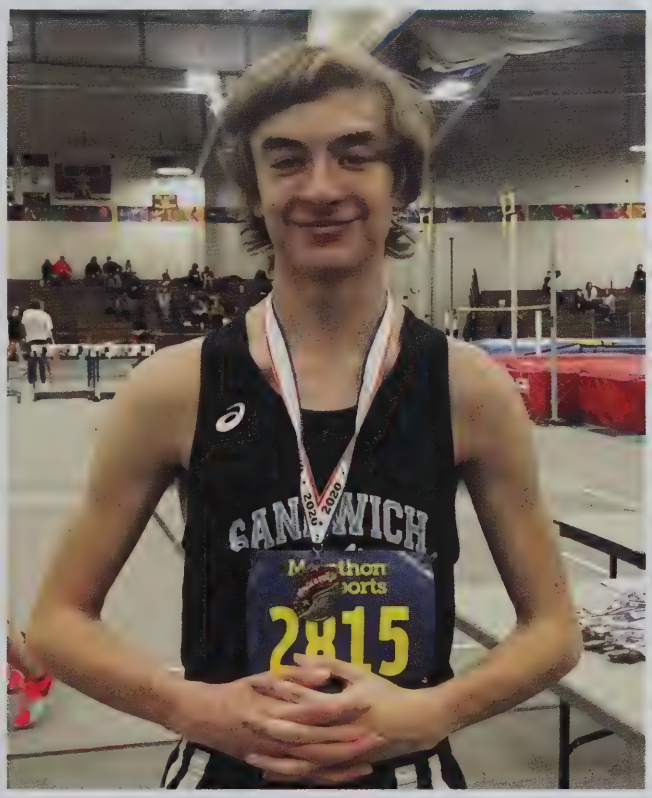

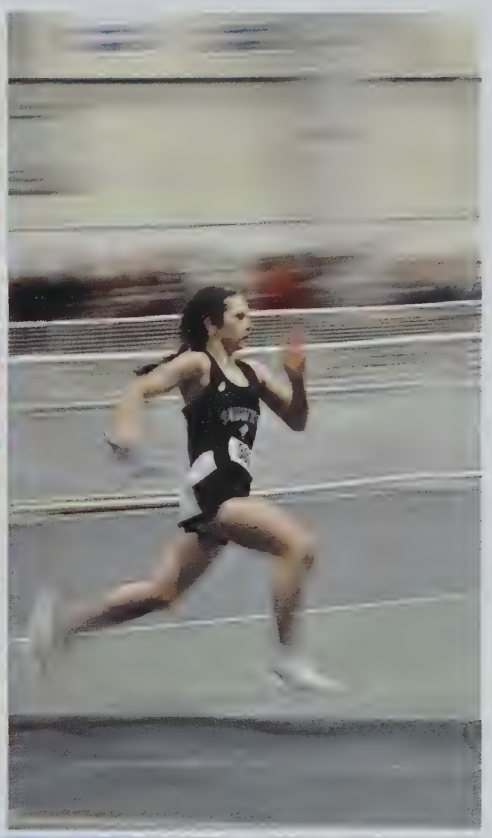

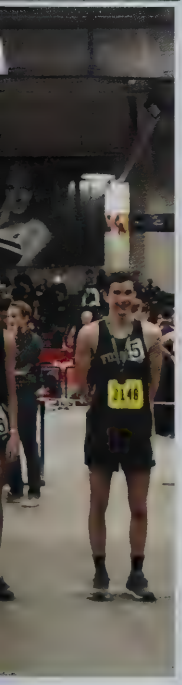

JUST
GO EASTMAN
FLY

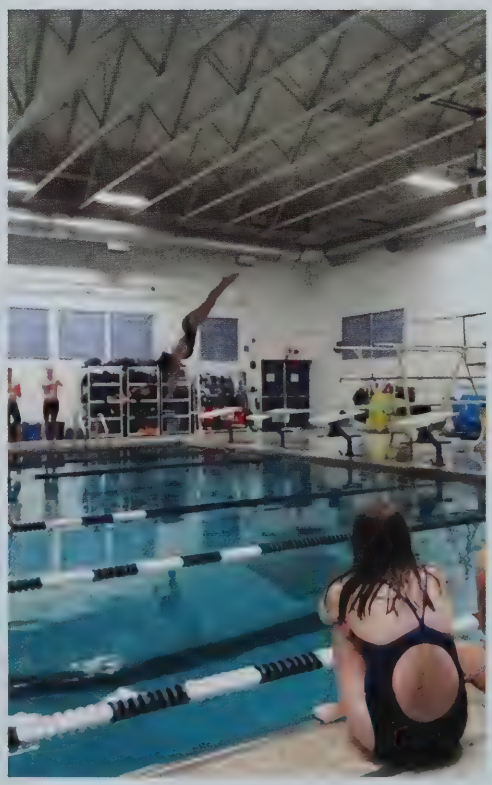

Swimming & Diving

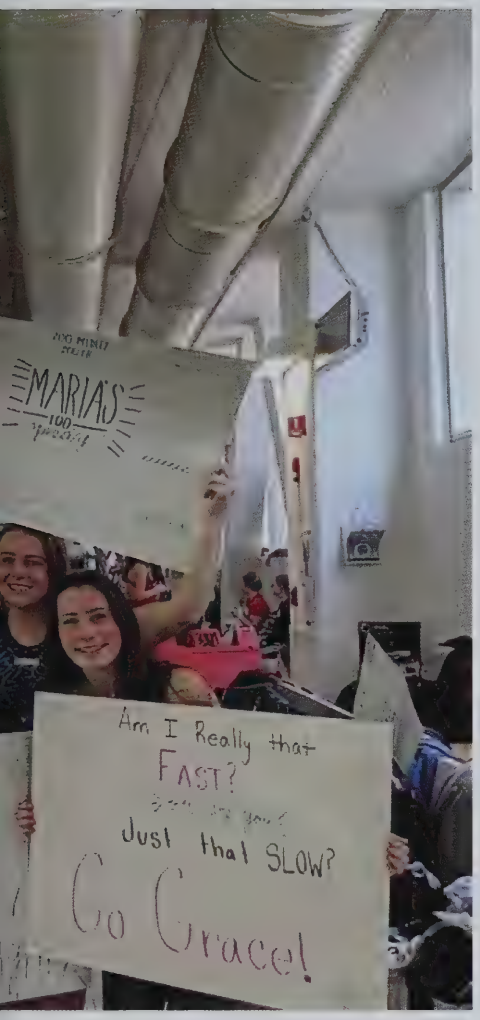

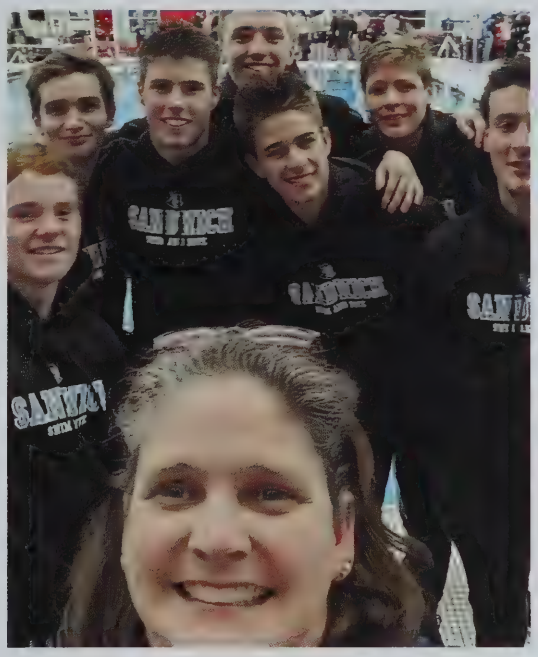

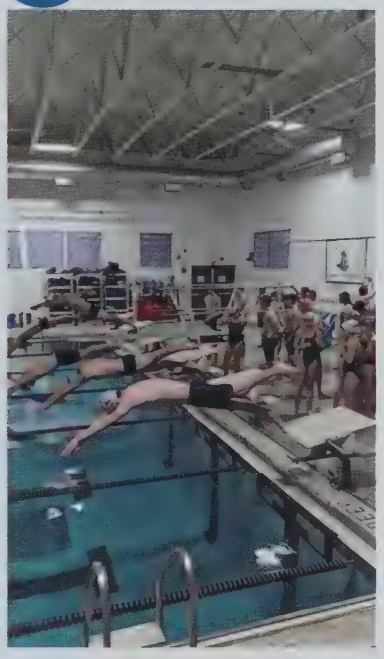

TEAM MEMBERS

Captains: Nico Gentile, Emma Eastman, Lauren Sullivan, Taylor Howell

SNACK BAR

Girls Hockey

TEAM MEMBERS

Sophia Visceglio, Sydney Sawyer, Miranda Anacki, Rachel Brooks, Brittney Quarentei, Molly Dwyer, Kileigh Holt, Natalie Johnston, Meghan Barrett, Makena Clark, Anna Goodwin, Brianna Good, Lily Tobin, Kathryn Hawkins, Caroline Barrett, Lauren MacPherson, Emily Souke, Olivia O'Brien, Sarah Currey, Brooke Mcdermott, Maura Mciver

SANDWICH
27
SANDWICH
4
SANDWICH
3

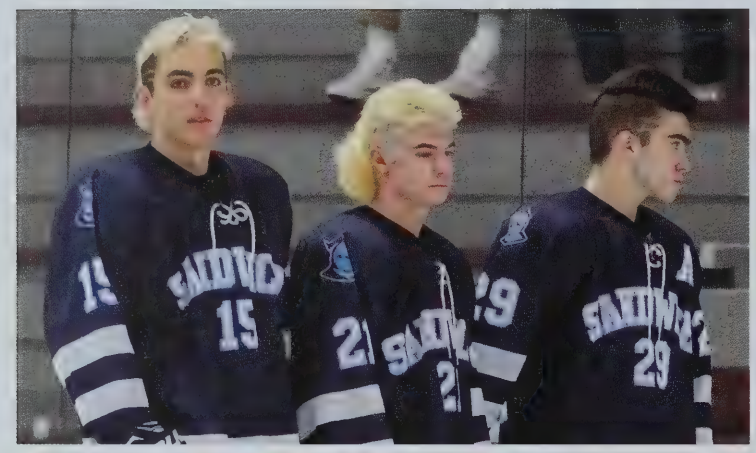
SANDWICH
15
SANDWICH
29

10
SANDWICH
17

Boys Hockey

TEAM MEMBERS

Ben Moreno, Connor Durant, Max Slicer, Jack Greeley, Colin Mciver, Kevin Jordan, Drew MacKinnon, Matthew DiGiacomo, Zach Hawkins, Matt Prete, Colin Norkevicius, Matt Hemeon, Tim Clark, Aidan Barrett, Patrick Richards, Silas Ohman, Robert Cardillo, Aidan O'Brien, Jacob Cunningham, Michael Itri, Michael Barrasso, Nick Eastman, Carson Schemenaur, Nicolas Currey, Harley Ellis

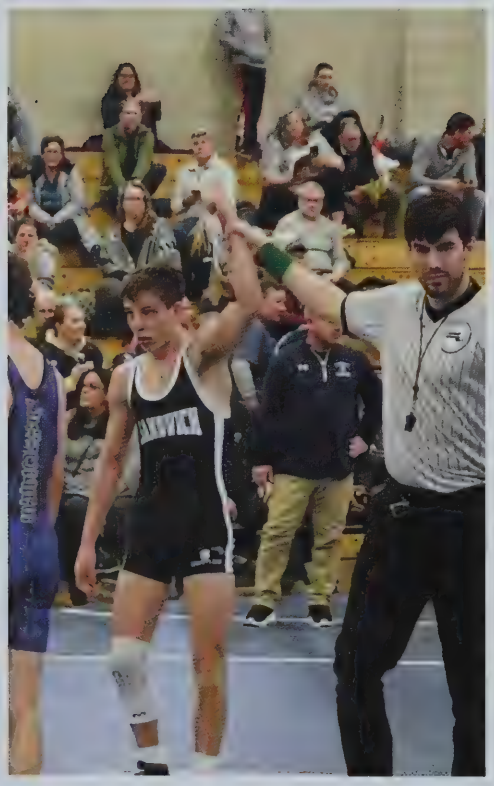

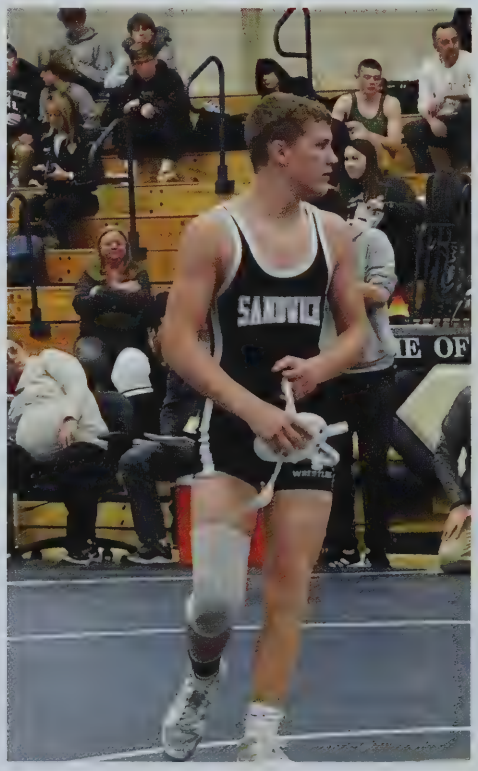
SANDWICH

Wrestling

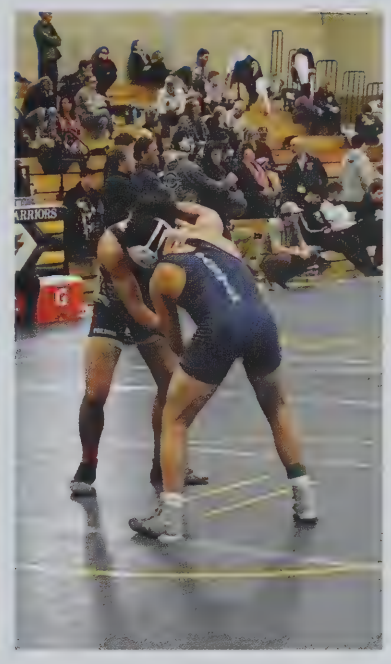

TEAM MEMBERS

Charles Aycock, Zane Campbell, Conner Coutinho, Sean Davies, Tanner Davidson, Darryl DeGrace, Avery DeOrsey, Patrick Fritzgrerald-Klemp, Connor Gill, Dan Halloran, Eric Harbilas, Ethan Johnson, Connor Keegan, Kevin Keegan, Connor Kitly, Lucas Marcolini, Christopher McElory, Andre Penney, Gavon Potter, Keith Ricci, Kayo Torres, Matt West

Clubs Divider

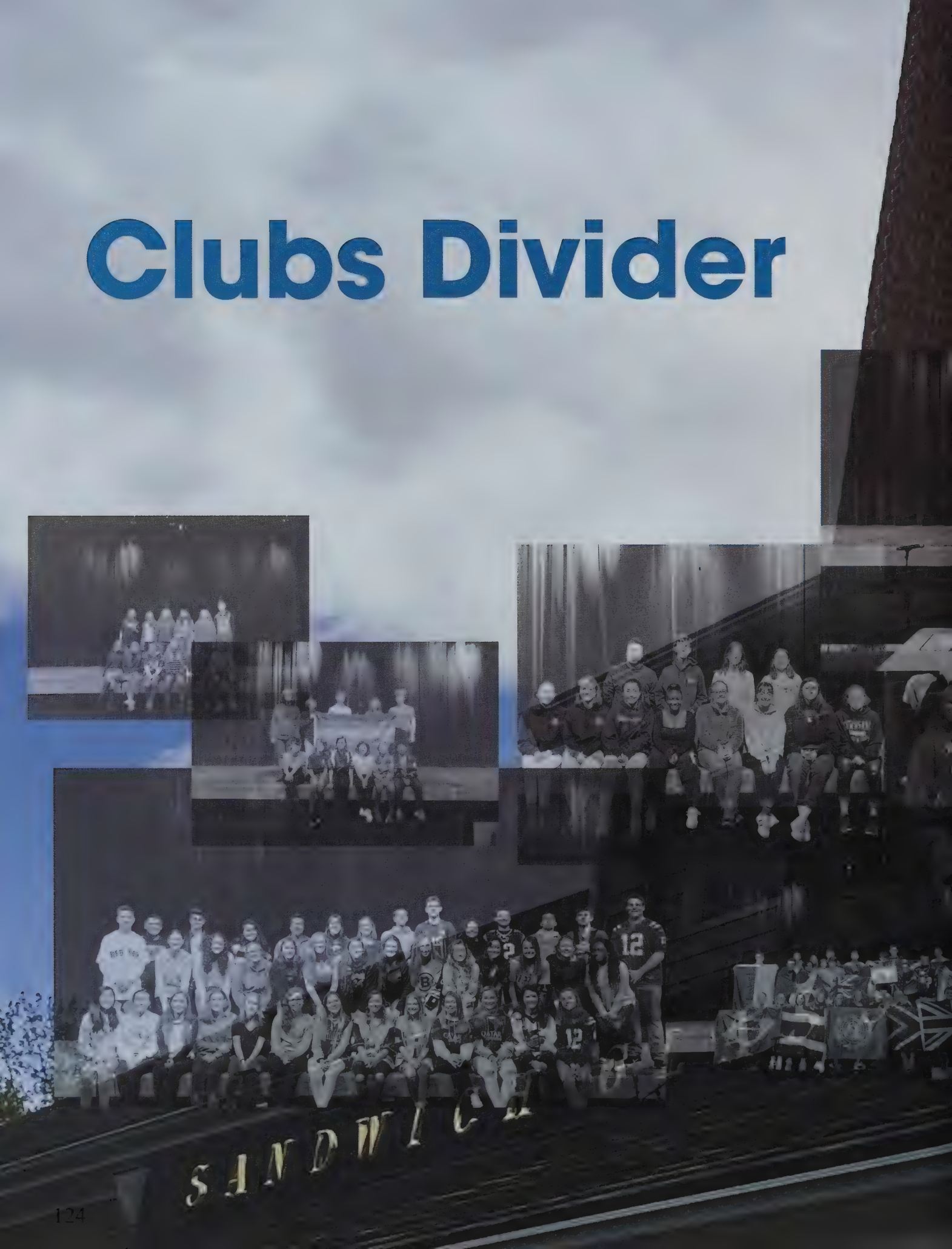

National Honors Society

National Math Honors Society

National Art Honors Society

International Studies

Robotics Club

Student Council

Diversity Club

GSA

Women in Technology

Best Buddies

Blue Knight Battalion

Dance Club

UNICEF

Photography Club

Latin Club: National Junior Classical League

Key Club

Mentors in Violence Prevention

Book Club

KTC Tech - Crew

Knights Theater Company

BOSTON
11
16
40

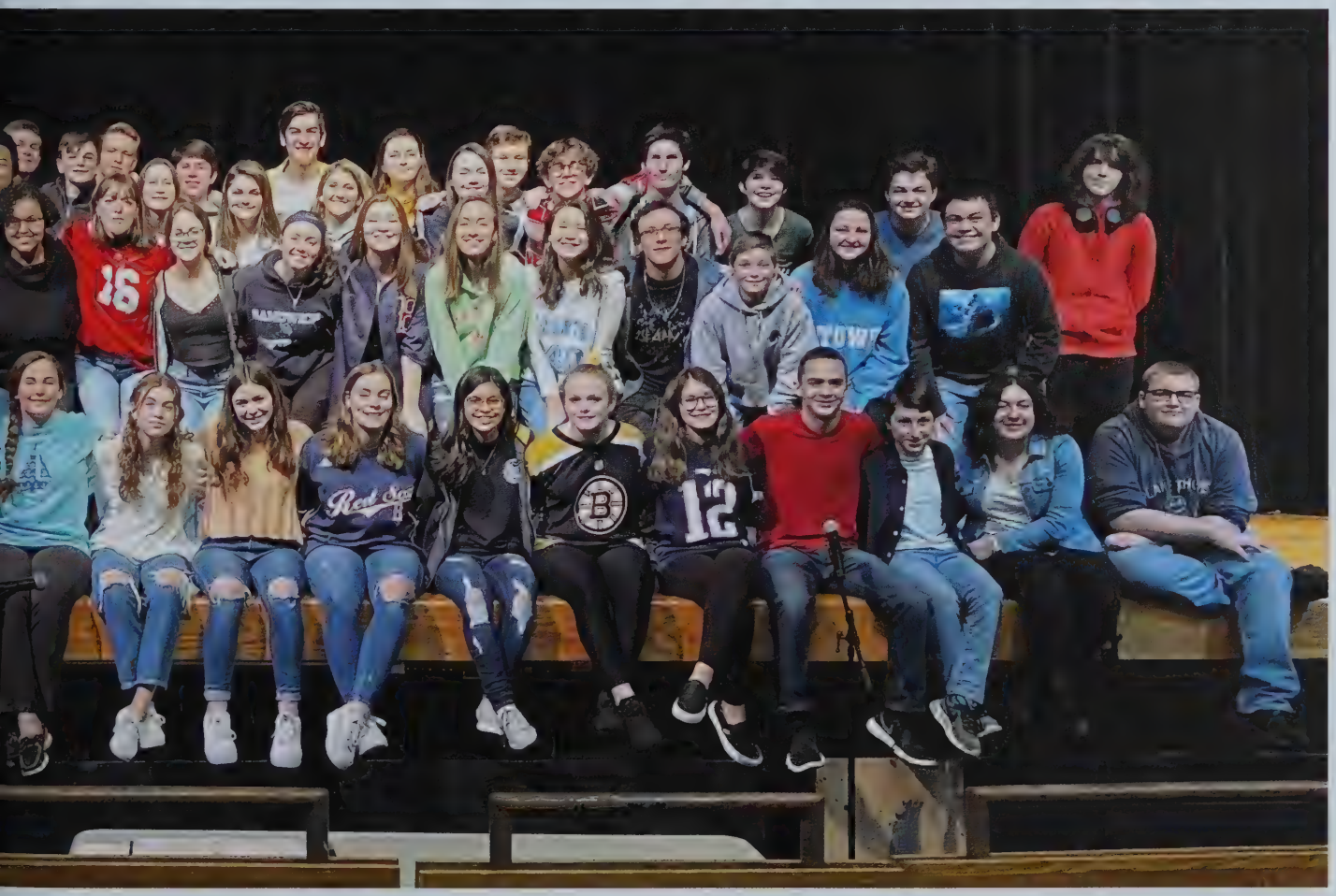
16
12

SHS Spring Sports: The Year That Wasn't

Due to COVID-19, we were not able to cover spring sports this year. At this point (late March), we are not even sure if there will be spring sports. Instead, we have gathered what photos we could from home to represent the sports that our seniors have played through the years at SHS.

SHS Spring Sports: Through the Years

END MY LIFE
END MY LIFE
AT PROM
R O M

SANDWICH
4
22

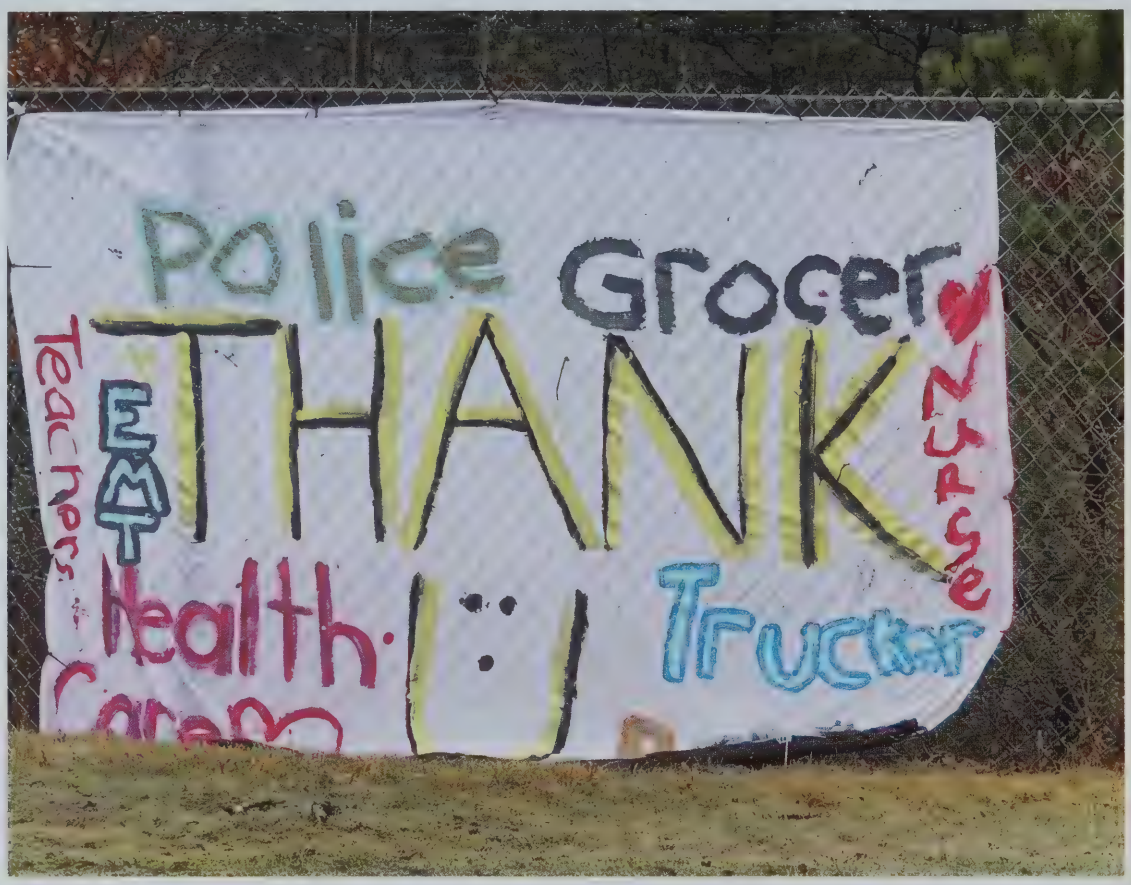

During tragedy, often people focus on all of the negative aspects: the spreading virus, the economic impact, missing school, social distancing. However, tragedy also offers perspective and te best can come out in people. Sandwich residents, while socially isolated and unable to show appreciation in typical fashion, till found ways to show their gratitude to the heroes getting us through these tough times.

Even on a gloomy Spring day, this court would normally be buzzing with activity, but today it sits empty, a shelter-in-place advisory in place for the next few weeks.

During these unprecedented days, many teachers, staff members, and Sandwich residents are getting out when they can and taking long walks in the woods, keeping their social distance.

People set up stations such as this one to offer free food and materials to people in need. Outdoor library boxes, usually filled with books people can take or leave, were also filled with food and supplies.

COVID-19

The Impact of a Pandemic

The marquee at Heritage Theaters is as empty as the parking lot, a sign of the times when movies, professional, college, and high school sports, and any other nonessential business is closed. Seafood Sam's, usually a go-to place for any Sandwich resident, also sits with an empty parking lot, and Titcomb's is only open for curbside service.

"The COVID-19 pandemic led to an immediate recommendation for social distancing by the World Health Organization, the Centers for Disease Control and Prevention, and by the federal government. Massachusetts public schools were required to close for three weeks, and many businesses moved employees to work from home. Governor Charlie Baker also prohibited public gatherings of over 25 people. Worldwide, people were urged to stay home and self quarantine for fourteen days to prevent the further spreading of COVID-19."

~Aimee Champagne, 10th grade

As a junior in high school, this is a very important year for me moving forward into the future, things like; getting ready for KTC's spring musical, Soul's competition trip to Florida, being able to learn inside a classroom. That all clearly got thrown way off track. This pandemic has affected us all in ways that we could have never imagined. I never thought I would have to know how to learn from home on my own, and it is harder than it may seem. At first I thought things would be easy, all I did was look at the new memes about Covid-19 that were everywhere, but it started to get scary. Along with all the jokes and memes, there is fake news everywhere, and all people can do is jump to the worst conclusions and believe what they hear or see. For any teenager, social distancing is a hard task to follow, but it has become necessary.

~Christine Norton, 11th grade

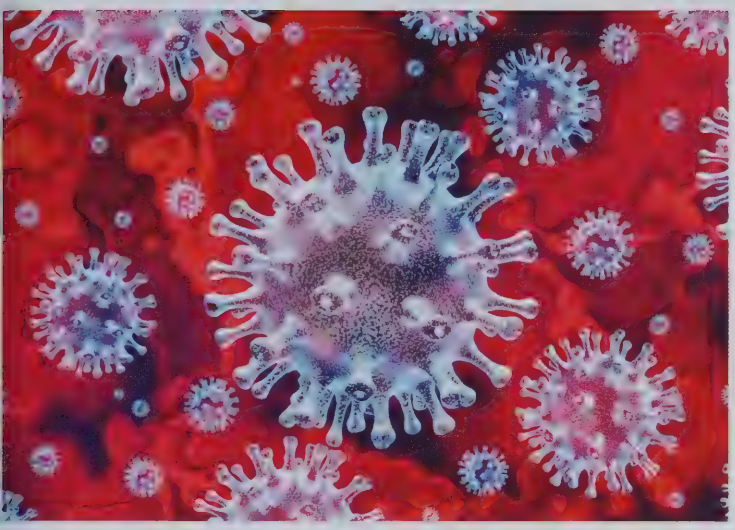

"Hello, my name is Scotty Kent and I am a freshman at Sandwich High School. I am in Sandwich Soul and Knights Theatre Club. In this short passage, I will be talking about the COVID-19 pandemic and how it affected me. As I stated previously, I am in Sandwich Soul; Soul goes on a trip bi-annually to Orlando, Florida to compete in an international competition. This year, our trip was postponed due to the Coronavirus. We all were devastated, we'd been working so hard on our medley the whole year. But of course, we had to protect the greater good and not risk our chances of obtaining the virus. Disney World later shut down because of the virus, making us all realize how bad this virus really was. Currently we still hold on to hope, it may be rescheduled for the summer or next year. "

~Scotty Kent, 9th grade

COVID-19

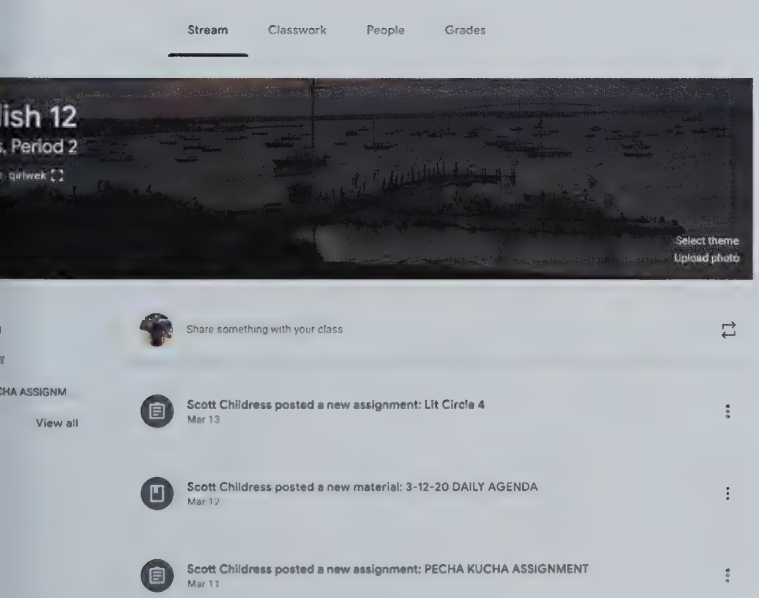

"To get two (and then three) weeks off my senior year seemed like the greatest gift I could have been given. Even with taking classes online, I was so excited to stay at home all day and finally spend time with my family because my mom was always traveling, my sister was studying abroad, and my dad worked twelve hours a day. The COVID-19 outbreak forced all of us to be in the same house again, which was something that had not happened in months. But as I said before, my mom was always traveling, which led to concern when she returned home sick from Washington D.C. during the outbreak. My family may have been reunited, but we all had to distance ourselves in the house and wash every single thing we touched. The craziest part of the situation was the lack of testing available on Cape Cod; we could not get our fears confirmed and instead lived in a constant state of panic and paranoia. So while time off always sounds like a good thing, these weeks were anything but a vacation and were far from what I imagined the last few weeks of senior year being like."

~Nicole Valentine, 12th grade

SHELLBELL

Congradulations! We are so proud of you and the accomplishments you've made these past four years. You are going to do great things in this world.

Love always, Mommy and Daddy

Gage Swanson

Gage, when we look at you, we still remember the little boy you used to be. We have enjoyed watching you grow and are so proud of the young man you have become. Congratulations!
We love you, Mom, Dad, Jarren & Finley

Joshua Patrick O'Hare

Congratulations Josh!! We are all so proud of you!!!
Love Dad, Jonathan, Mum and Sophie

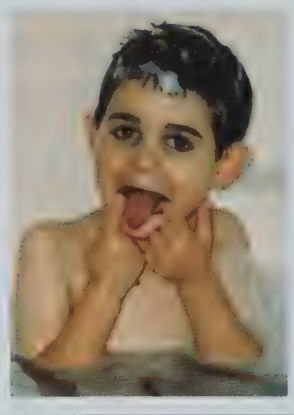

Ryan Karch

You did it! We are so proud of the man you've become & of all your accomplishments! You are THE definition of strength and perseverance. Our "old soul" who genuinely cares about others– always stay true to yourself. With your determination & drive you will succeed at all you attempt! Love you Koochie! Xo

Congratulations Sadie! We could not be more proud of you and the accomplishments you have made over the years. We are so excited about your next adventure in college and on the basketball court. We will always be there to cheer you on.
Love Mom & Dad

Sadie Hunt

Congratulations Emma!

These last four years have gone by WAY too fast! We are so proud of who you are and so excited to see who you become!
We love you SO MUCH! Mom, Dad, Ben, Lexi and of course...Prim & Misty

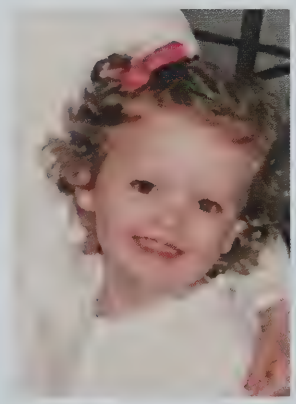

Caitlin Wick

Congratulations Caitlin! We are so proud of you and the woman you have become.
You brighten our days with your lovely smile, always continue to make us laugh and you illuminate our world with your kind heart.
Love you!
Love, Mom, Dad, Colleen, Casey and Husker xoxo

Congratulations Tyler!

We are extremely proud of you and everything you've accomplished. You are an amazing young man and we are excited to see where the future will take you. May God bless you today and always.
Love, Dad, Mom, Amanda and Jack

"Sail away from the safe harbor. Catch the trade winds in your sails. Explore. Dream. Discover."-Mark Twain

Congratulations Bridget!

We are so proud of the beautiful young woman you have become! You have brought so much life, love and laughs to our family with your feisty personality, kind heart and quick-witted sense of humor. It has been a joy to watch you grow and we look forward to seeing what the future holds for you, knowing you will accomplish great things!
Love, Mom, Dad, Alex and Emily

Maeve Jordan

We are so proud of you and all that you have accomplished ! We will always be your biggest fans! Keep up the hard work and positive attitude and we know all your dreams will come true! We Love you so much!

Love, Mom, Dad, Kevin, Bridget, Quinn, and Sandy girl!

Dearest Lauren

BELIEVE in yourself !
Great adventures are waiting for you so dream big!
Keep smiling it radiates positivity & is contagious !!
We are so proud of you & Love you more then you know
Mom, Dad, Erin, Sarah & Caroline

Maxwell Daggett

Maxman, We are so proud of you... Can not wait to see what your next chapter in your life will be ... We Love you Dad, Mom and Sissy xoxo

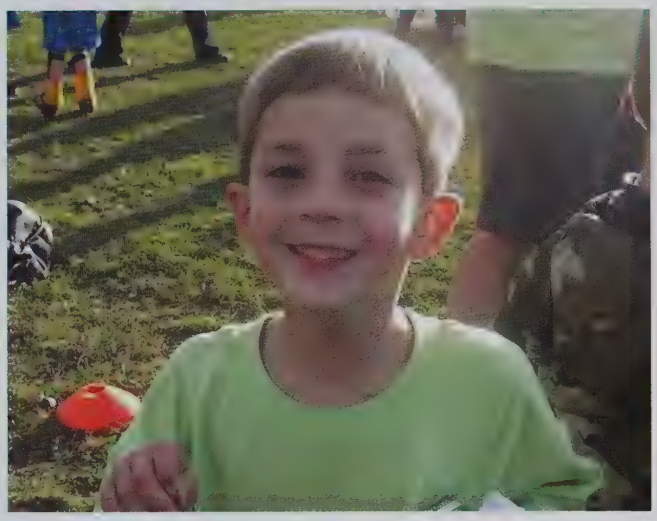

Congratulations, Drew Robert

Congrats to an awesome son who never fails to make us laugh! We are all very proud of you!
Love,
Dad, Mom, Bella, Julia, & Chase

Forest

Beaches and baseball; pirates and swim; quietly determined; a kind heart that wins. Love the way you have always faced challenges with unrelenting vigor and a humble heart! The blessing you are to us is immeasurable. Your effect on the world as you go forth will no doubt multiply that blessing. Love Mom, Dad, Sydney, Thistle, Anja, and Ember....and the chickens, too.

McKenna Marie Lasit

Our beautiful little girl, Kenna, Cheese Love Bug....
Thank you...for lighting up our world from the moment you entered it. We are so grateful for every moment, all the laughter, tears, and every song. Continue to walk in courage, in music and in love. We love you.
Love, Mom, Dad, and Skyler

David Oman

Congratulations!
What a ride it has been since your first day of school!
Always stand tall. Keep reaching for your dreams.
We love you!
Mom, Dad, Daniel, Faith & Fancy

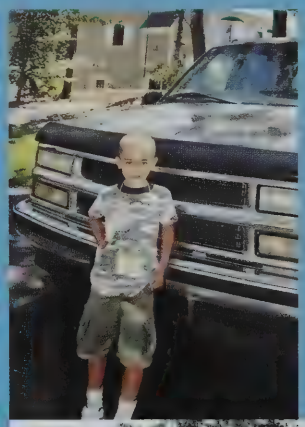

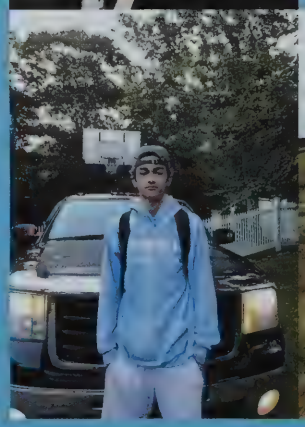

Kathleen Duryea

Congratulations, Kathleen!
We are all so proud of the smart, creative young woman you have become and so grateful for all the laughs, joy, and love you have given us.
Love you so much!
Mom, Dad, Emily & Julia

Peter F. Brady, III

We are so proud of all you have accomplished, especially in academics and as an athlete. We look forward to your continued success!
You have brains in your head. You have feet in your shoes. You can steer yourself in any direction you choose. Oh, the places you'll go!
-Dr. Suess.
Love, Auntie JoJo, Auntie Maureen, Uncle Jimmy, Noah, Maggie, and Sadie

Peter F. Brady, III

Words cannot express how proud we are of all you have accomplished. Your limitless potential will take you on amazing adventures. Listen to your heart and follow your dreams!
All of our love,
Mom, Dad and Joey

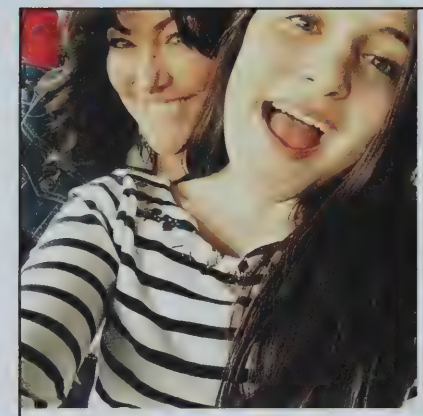
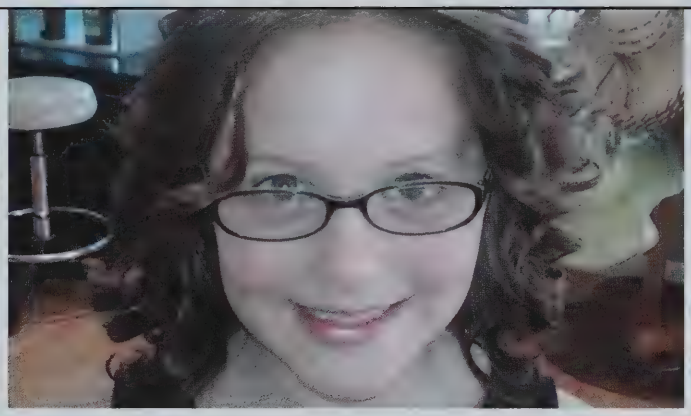

Jamie Kates!

Congratulations! You've made it! We are all so proud and excited for you. You have always made your own way and never hesitated to make the best choices for yourself and your friends. Always remember - for every step you take forward, you have to leave one behind. Walk on to your new adventures in college! We love you!!! Momma, Daddy, & Kendall

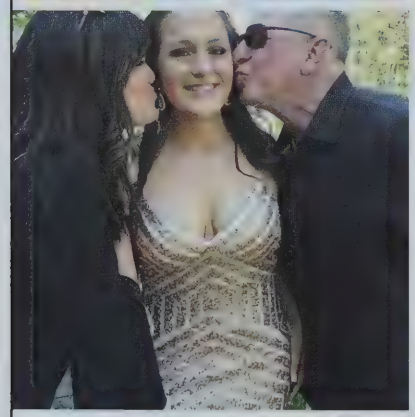

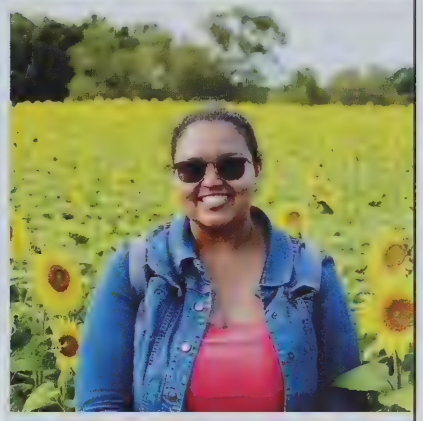

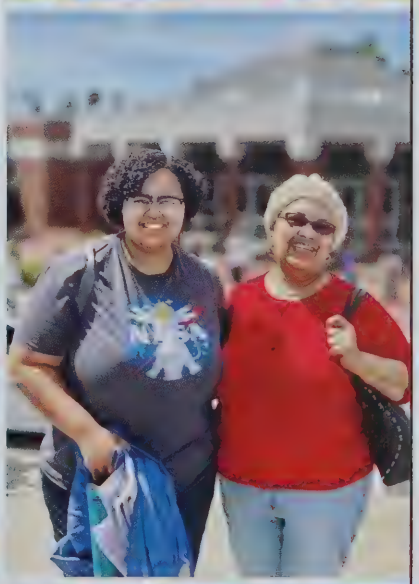

Daniela Gil Veras

Always remember that you're smarter than you think, stronger than you believe, and more beautiful than you ever imagined. Te amamos! Mom, Dad, Addie and Mama.

Tatum LaRochelle

Baby Boss
We are so proud of you!
Great things lie ahead of you.
Love you always and forever
Mom, Dad, Rae,
Jack and Jinn
Congratulations to the
Class of 2020

Congratulations Peter F. Brady, III

You have brought such joy into our lives watching you grow into a smart, talented and kind young man.
Love, Nana and Grampa

May you have the hindsight to know where you have been, the foresight to know where you are going and the insight to know when you have gone too far. -Irish Proverb

Jonathan Dyer

Congratulations Jon!
We are blessed to have you as our son and we are very proud of you and your accomplishments. As you move into the future, know that our love and support will be with you always.
Love,
Mom, Dad and Kate

Maggie Mahoney

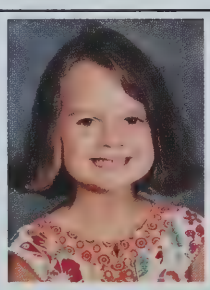

From Kindergarten to Senior year, your hard work has paid off. We are so lucky to be your parents and very proud of all you have accomplished. Your future is bright, so go get 'em girl! Love - Dad, Mom, Tommy and Devin

Zachary

Your smile is infectious, your sympathy is boundless, and your desire to bring joy to others is inspirational. You taught us how important it is to sing, laugh, and dance. We love you and are so proud to call you our son and brother.
Love, Mommy, Daddy and Skylar

Life is meant to be lived. Be strong, be kind, be happy, be helpful, be a better man tomorrow than you were today. We are so proud of you, now get out. Finish stronger than you started. Love you, Mom and Dad....see you at Disney!

Will Harmon

Anna

Congratulations Anna! Your strong will, kind heart, and ability to make others laugh will take you wherever you want to go!
We couldn't be prouder of you!
Love, Dad, Mom, Peyton, and Brady

MADDIEBUGS

Congratulations! We are so proud of you and all you have accomplished! Cannot wait to see you through this next chapter. Just keep believing in yourself and success will follow!
LOVE YOU,
Mom Dad Seamus (red and roons too!). XO

Way To Go, Erica!!

Though she may be little, she is fierce ;-)

Take pride in how far you've come. Have faith in how far you can go. But don't forget to enjoy the journey. And what a journey you shall have. We are all so proud and love you very much.

Congratulations Ciara!

Kiwi we are so proud of you! Go into the world and do well. But more importantly, go into the world and do good. We can't wait to see what your future holds.
Love you,
Mom, Dad, and Aiden

Ali Senior, Anna Cox, Evelyn Milburn & Nina Sundermeyer

Congratulations Ali, Anna, Evelyn and Nina!
You'll go far in this world with joy in your hearts
and Cape Cod sand in your shoes. We love you!
The Senior, Cox, Milburn and Sundermeyer families!

Anna D. Cox

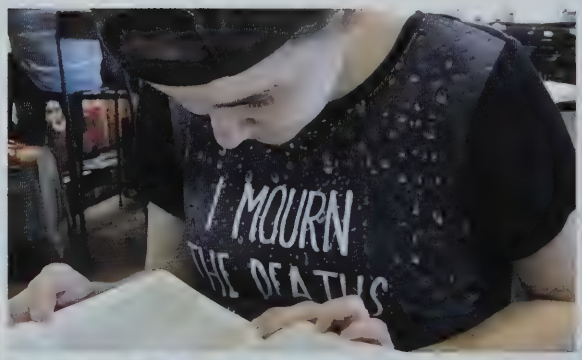

Congratulations!
Your future is bright!
We love you!

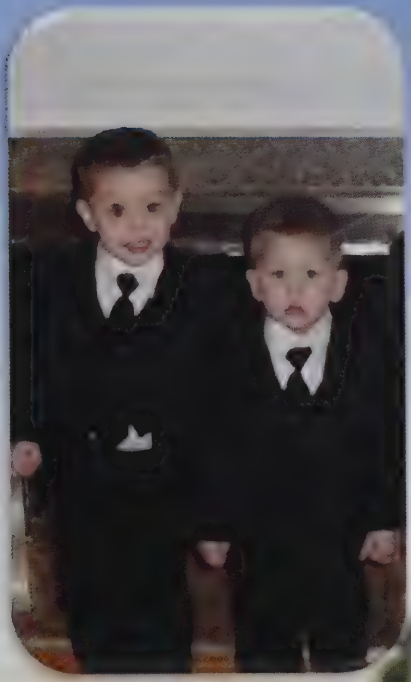

Congratulations
Daniel and Tanner
BEST BOYS EVER!
We're beyond
proud!
Love you to the
moon and back
xoxoxo

Where do you see yourself in 10 years?

2030

Evelyn Orman, '20

" In 10 years I see myself I am going to be working as a bartender at a tiki-bar. I will be giving deep talks to my patrons - on an island by myself. I will travel only between my island and my bar. Jade and I will live in tree houses on the tallest trees. I will be married to Danny Devito, with seven children. One of my kids' fathers will be Michael B. Jordan. Occasionally, Angie and Lauren will visit me from their alpaca farm. I will become a pirate. Carol is my lawyer for all legal issues. Annemarie is my supplies driver. "

Annemarie Bernardi, '20

In 10 years, I plan to be working as an Aerospace Engineer at a major space corperation such as NASA or Space - X. I have always been interested in space travel and discovering what is truly out there. From blackholes, inter-dimentional travel, and potential life, I hope to help answer some of the unanswered questions of the universe.

In ten years I will be a Public Relations Specialist living in my very own apartment in Boston being happy and successful. When I am not working I will travel the world exploring new places and making memories to last a lifetime with my friends and family.

Shelly Robinson-Matthews, '20

In 10 years I see myself settling down to live somewhere, either here or in Florida! I will have a steady job working as an RN in the pediatric ward of a hospital. I hope to have a husband, an English bulldog, and possibly a family. I hope to be living in a house of my own & hope to have traveled many places after being a travel nurse! I hope to be in touch with many of my friends from our class

Kaitlyn Ramsey, '20

10 years from now, I see myself graduated from college and working as a psychiatrist. I also hope to continue to work/volunteer at a women's shelter, working in outreach and education to spread awareness on domestic and gender based violence.

Riley Brown, '21

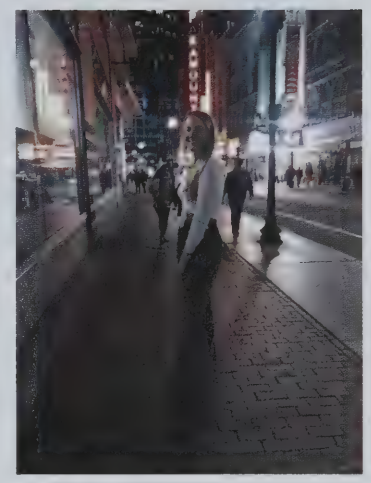

Jack Mandy, '21

In 10 years, I see myself as an entrepreneur with my own small business. I will be living in a house near the water in either Connecticut or Rhode Island. I want to be able to build a large business and then sell it, then sell it and work for a smaller business in order to spend time with my family. I also want to fulfill my hobby of photography when it allows.

Nicole Valentine, '20

In ten years I see myself somewhere I have yet to explore. After graduating with a degree in Interior Architecture, I hope to build my own business that allows me to help clients all over the world. As for my permanent residence, I see myself living in Maine or somewhere with nature to explore, like Australia. Wherever I land, I see myself passionately working and spending as much time as possible with the people (and dogs) around me.

In 10 years, I see myself living on the south shore where I commute to work everyday in Boston, as a nurse at MGH. I will be newly married, living in my quaint first home, with hopes to start a family. I would also love to own a dog and aspire to spend my weekends on the cape. But most of all I would love to travel around the world. In addition, I hope I stay in touch with some of my friends from class of 2020!

Maeve Jordan, '20

In ten years, I see myself as a college graduate who is working as a freelance graphic designer. I see myself living near the coast, whether that be in a city or a small town. I hope to continue teaching kids how to sail in the summers and hope that I have a roomie (or a dog!) to keep me company in my new home.

Ali Senior, '20

The Lancer 2020

The construction of a yearbook may look easy but it takes a community to get it done. The attention to detail each member of the yearbook staff had throughout this process proves it: through every photo our team chose, a story follows.

Thank you to my senior editors Nicole Valentine, Ali Senior, Maeve Jordan, Madeline Vining, and Annemarie Bernardi. I commend the whole staff - the dedication you showed during the creation of the 2020 Lancer was amazing. You had no class time but truly gave it your all, so thank you for your sincere efforts and hard work.

We say goodbye to faculty and staff and thank them for four memorable years, to Mr. Dumas for taking the photo on the beach, to Mr. Shewchuk for the cover photo, to Mr. Dunn for photos from around the town and of our community, to Mr. Childress for advising the staff throughout this process, and to our yearbook representative with HerffJones, Pam Szaro, for coming in and teaching us how to use the program that created the Lancer 2020.

To the Sandwich community and students of Sandwich High School, the second half of this year has been a crazy one. I applaud you all for staying strong through this pandemic. Although we missed about two months of school, Covid-19 will not break us but make us.

"You gain strength, courage, and confidence by every experience in which you really stop to look fear in the face. You are able to say to yourself, 'I lived through this horror. I can take the next thing that comes along.'" Eleanor Roosevelt
Seniors: you have many years to come, to look back on a defining moment of your generation, and marvel at the strength it took you to get through it.

Sincerely,

Shelly C. Robinson-Mathews

The paper fiber used
in this yearbook was
responsibly sourced.

WORLD YEARBOOK

2020

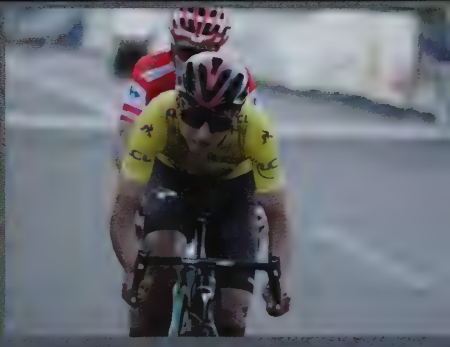

HERFF JONES BY YOUR SIDE.

NATIONAL NOTES

AMERICAN NEWS AND POLITICS

CAPITOL HILL **HAPPENINGS**

DONALD TRUMP DELIVERED the State of the Union address on Feb. 4, marking the conclusion of the third year of his presidency. Trump highlighted what he called "the Great American Comeback," focusing on topics such as the economy and low unemployment rates. His speech included a reunion between a soldier returning from Afghanistan, Sgt. 1st class Townsend Williams, and his family. He also awarded radio talk show host Rush Limbaugh the Presidential Medal of Freedom. The following day, the Senate found Trump not guilty of abuse of power and obstruction of a congressional investigation. The impeachment process had begun on Sept. 24 when House Speaker Nancy Pelosi announced a formal impeachment inquiry. Public hearings began in November. On Dec. 18, the House voted to impeach Trump and on Jan. 16 formally presented two articles of impeachment to the Senate.

PRESIDENT TRUMP CELEBRATED Senate approval of the U.S.-Mexico-Canada Agreement (USMCA) by a vote of 89-10 on Jan. 16. The trade pact received similar bipartisan support in the House in December. Trump and his team negotiated the USMCA to replace the North American Free Trade Agreement (NAFTA), which went into effect Jan. 1, 1989.

FOR THE FIRST TIME IN HISTORY, the Dow Jones Industrial Average, went above 29,000 points. In other positive economic news, the Bureau of Labor Statistics released its monthly Employment Situation Report. The household survey showed that the unemployment rate fell to 3.5 percent in September, marking the 19th consecutive month at or below 4 percent unemployment. At 3.5 percent, the unemployment rate was the lowest it had been since May 1969, according to the report.

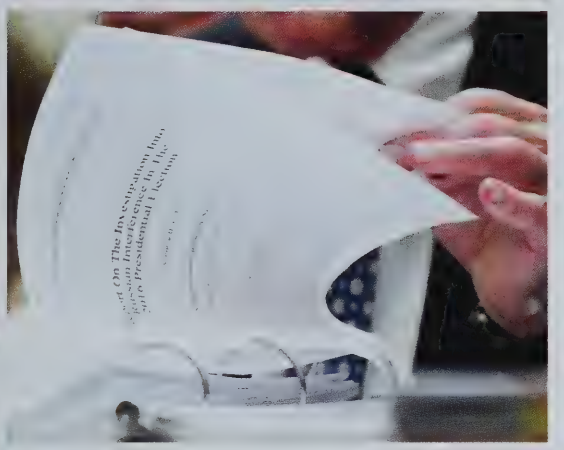

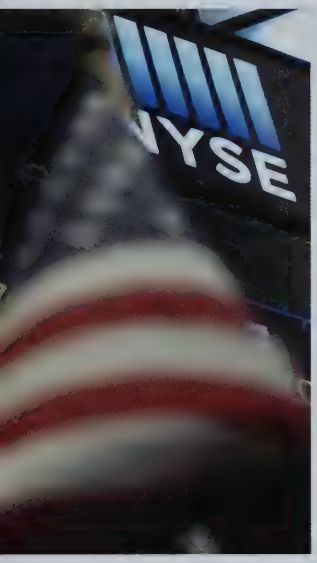

PLEADING NOT GUILTY, actress Lori Loughlin was one of several people who were arrested and charged in connection with a college admissions scandal. In March 2019, the Department of Justice announced that more than 50 individuals had been charged with allegations including cheating on standardized admissions tests and bribing admissions personnel. Actress Felicity Huffman spent 11 days in jail for her part in the scandal.
IN APRIL 2019, the Report on the Investigation into Russian Interference in the 2016 Presidential Election (more commonly known as the "Muller Report") was released to the public, although heavily redacted. Volume I of the report said that there was not sufficient evidence that the president's campaign "coordinated or conspired with the Russian government in its election-interference activities." Volume II of the report dealt with obstruction of justice and said that it, "does not conclude that the President committed a crime." However, it also said, "it also does not exonerate him."

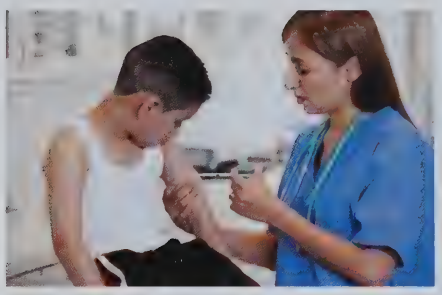

MEASLES MOMENT

DESPITE BEING DECLARED ELIMINATED in 2000 by the Centers for Disease Control, the U.S. experienced an outbreak of measles in 2019. By October, more than 1,250 cases of the disease had been confirmed in 31 states. More than 75 percent of the cases were linked to outbreaks in New York, and the majority of the cases were among people who had not been vaccinated.

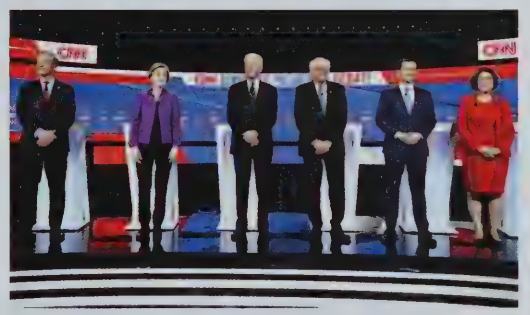

PRIMARY PROCEEDINGS

FOLLOWING THE DEMOCRATIC PRESIDENTIAL DEBATE in Des Moines, candidates Tom Steyer, Senator Elizabeth Warren, former Vice President Joe Biden, Senator Bernie Sanders, Mayor Pete Buttigieg and Senator Amy Klobuchar officially entered the primary season on Feb. 3, 2020, which started with the Iowa caucus. The Democratic field for president was one of the most diverse and expansive in history. Within the original field of 30 candidates, there was a 40-year age difference. The eldest candidate was Sanders at 78, and the youngest were Buttigieg and Tulsi Gabbard at 38. The original field also included Asian-American candidate Andrew Yang, African-American candidates Deval Patrick, Kamala Harris and Wayne Messam, as well as five female candidates.

CAUSING A BUZZ

AS A JOKE, 21 year-old college student, Matty Roberts, posted a meme on Facebook about storming Area 51, and the meme went viral. Within days, nearly a million people had signed on to the event. But on Sept. 20 (the day of the planned event) only about 3,000 people actually attended. Because the military prepared for large crowds, the event was mostly without incident. Area 51 is the common name of a highly classified U.S. Military Installation in Nevada, which is the focus of many modern conspiracy theories involving aliens, due to its secretive nature and connection to classified aircraft research.

'CLIMATE**CRISIS'**

A MASSIVE ICEBERG that was bigger than Los Angeles, broke off the Amery Ice Shelf in Antarctica in October. It was the largest in more than 50 years. Named D-28 by scientists, it was 632 square miles, as tall as a 58-story building and weighed 315 billion tons. Because of its size, it had to be tracked as it could pose a hazard to shipping. **ELEVEN THOUSAND SCIENTISTS** from 153 nations, in a statement published in the journal Bioscience, warned that the world's population will face "untold suffering due to climate crisis" unless there are major transformations to global society. The statement read, "We declare clearly and unequivocally that planet Earth is facing a climate emergency. To secure a sustainable future, we must change how we live. [This] entails major transformations in the ways our global society functions and interacts with natural ecosystems." Lead author of the statement, Prof. William Ripple of Oregon State University, said he was driven to initiate it by the increase in extreme weather he was seeing.

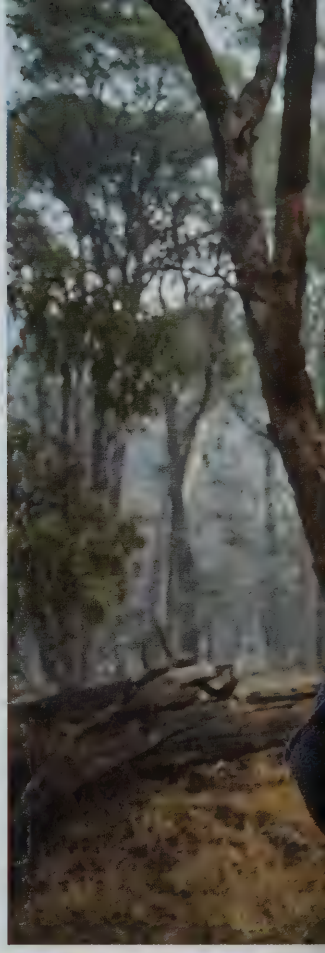

LANDSCAPES THAT WERE ONCE TOO COLD for some insects to survive had been warming up, allowing many species to expand their ranges. Since the 1970s, insects in the warmer half of Britain had been moving northward at an average rate of around five meters per day.
ASPRIN CAN HELP YOUR LUNGS according to a study from Columbia, Harvard and Boston universities. The study provided evidence that nonsteroidal anti-inflammatory drugs (NSAIDs), like aspirin, may lessen the adverse effects of air pollution exposure on lung function. Researchers found use of any NSAID reduced the effect of particulate matter on lung function by nearly one half.
IN A RARE DISCOVERY, researchers found five new bird species and five new subspecies in three small island groups off Sulawesi, Indonesia. (Common warbler pictured.)

EVEREST **THAW**

PLANT LIFE EXPANDED in the area surrounding Mount Everest, according to new research from the University of Exeter, which supported global warming theories. Using data from 1993 to 2018 from NASA's Landsat satellites, researchers measured small but significant increases in subnival vegetation, plants capable of growing underneath snow.

BUSHFIRES IN AUSTRALIA RAGED across the New South Wales territory September through January burning an estimated 21 million acres, destroying more than 2,500 buildings and killing 25 people as of Jan. 5. Smoke could be seen from as far away as New Zealand. Experts estimated that more than a billion animals — many unique to Australia — were affected or killed by the fires. Gusty, fickle winds, bone-dry air, dozens of already burning blazes and unusually high temperatures combined to elevate wildfire risks to "catastrophic levels," according to the New South Wales Rural Fire Service and the country's Bureau of Meteorology. The bushfires were regarded by the NSW Rural Fire Service as the worst bushfire season in memory.

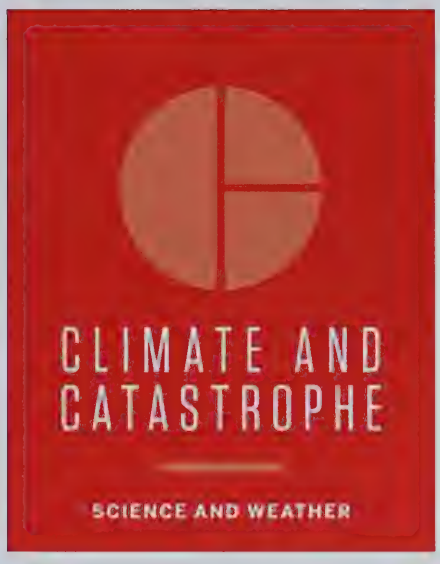

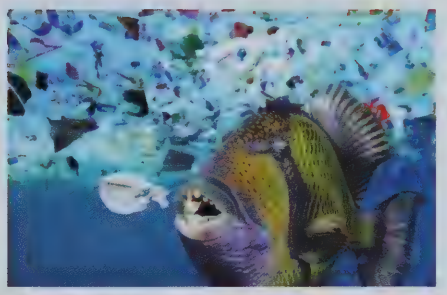

TEEN TRIUMPH

WITH A NEW METHOD for removing microplastics from water, Irish 18-year-old Fionn Ferreira won the Google Science Fair and $50,000. Microplastics are tiny particles often included in soaps, shower gels and scrubs to exfoliate skin. They can also come off of fabric during washing. They make their way through filters and into water where they become concentrated in fish that humans consume. The Google Science Fair launched in 2011 and was open to teens 13–18. It was also sponsored by LEGO, Virgin Galactic, National Geographic and Scientific American.

DORIAN'S **DAMAGE**

A CATEGORY 5 STORM, Hurricane Dorian hit Grand Bahama Island Sept. 2 then stalled, dumping an estimated three feet of rain and lashing the island with its 185-mile-per-hour winds before finally pulling away from the island on Sept. 3. Damage was estimated at more than $3.4 billion, and there were at least 61 deaths in the country. Another 282 people were listed as missing.

WHAT IN THE WORLD

GLOBAL TOPICS AND CONCERNS

CHANGE IN ASIA

MILLIONS OF DEMONSTRATORS marched in Hong Kong in June 2019. They were protesting the Hong Kong government's proposal to change the extradition law. While the government eventually backed down and announced it would suspend the bill, protests continued amid complaints that the government could reinstate it whenever it wished to do so. **FOR THE FIRST TIME** in more than two centuries, an emperor of Japan stepped down from the Chrysanthemum Throne. Emperor Akihito abdicated his title in June 2019, which marked the end of the Heisei era and, a day later, his son was pronounced the new emperor, beginning the Reiwa era.

ONE OF THE FINEST EXAMPLES of French Gothic architecture, the 850-year-old Notre-Dame Cathedral in Paris, suffered major damage on April 15, 2019, when a fire broke out during renovations. The iconic spire and a large part of its roof were destroyed in the fire. Pledges to support the reconstruction of the landmark topped $1 billion. **IN ONLY THE SECOND CASE** of its kind, a stem cell transplant made a London patient's HIV "undetectable." Doctors reported that he was in remission for 18 months and stopped taking HIV drugs. Although experts suggest it was too early to say he was completely cured, this marked a step closer to finding a cure. **DRUG LORD JOAQUIN 'EL CHAPO' GUZMAN** was found guilty by a New York jury, in February 2019, on all counts of drug trafficking, money laundering and murder. He was sentenced to life in prison and was taken to ADX Florence, a supermax prison in Colorado, where it was hoped the location would prevent any escape attempts in the future. **AVIATION AUTHORITIES** from around the globe decided to ground the Boeing 737 MAX in March 2019 after two separate accidents killed 346 people. In each accident, the plane experienced repeated nose dives during which the pilots were unable to control the aircraft. Boeing estimated the total costs for the grounding to be $18.6 billion.

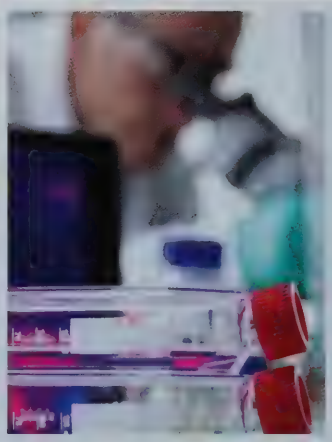

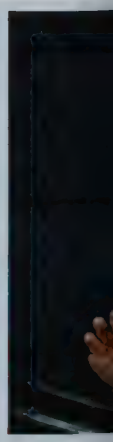

BRITISH BREAKDOWN

AFTER PRIME MINISTER Theresa May resigned over an inability to secure a lasting Brexit deal with the European Union, Boris Johnson was elected Prime Minister with a convincing victory over his competitor, Jeremy Hunt. One of Johnson's promises was to get a Brexit deal done by Oct. 31. While that didn't happen, a vote did occur in December. Officially, Britain left the EU on Jan. 31, 2020.
SEVENTH IN LINE for the British throne, Archie Harrison Mountbatten-Windsor was born on May 6 to Prince Harry and Meghan, Duke and Duchess of Sussex. In January, the royal couple announced they intended to "step back" as senior members of the royal family and divide their time between North America and the UK.

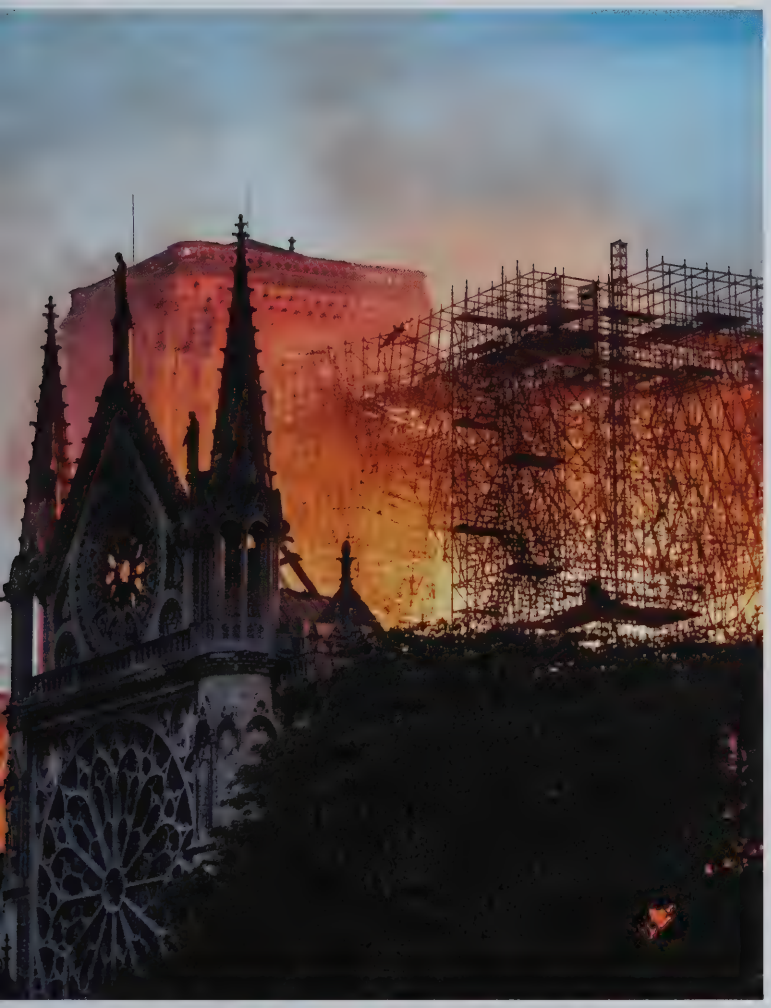

CANADA HELD ITS 43RD GENERAL ELECTION in October and the Liberal Party, led by Justin Trudeau, won 157 seats to form a minority government, losing the majority they had won in the 2015 election. This marks only the second time in Canada's history that the governing party will form a government while receiving less than 35 percent of the national popular vote.

ARMS AMENDMENT

IN THE WAKE of the March 15, 2019, mosque shootings in Christchurch, New Zealand, which left 51 people dead and 49 injured, New Zealand Prime Minister Jacinda Ardern announced gun laws would change. On April 10, the Arms Amendment Act of 2019 passed, banning semi-automatic firearms, magazines and parts. A buy-back program was included.

INTERNATIONAL ISSUE

A CORONAVIRUS, which had its beginning in the city of Wuhan, China, spread worldwide. Within a matter of weeks, the virus had overtaken the 2003 SARS epidemic, and on Jan. 30 the World Health Organization had declared the coronavirus a public health emergency of international concern. Nearly 500 were reported dead as of February.

YOUTHFUL VOICE

TIME MAGAZINE'S person of the year, Greta Thunberg, a 17-year-old climate activist, paid a visit to the Americas in August. She traveled to the U.S. on a 60 ft. racing yacht equipped with solar panels and underwater turbines, an example of carbon neutral transportation. While in the U.S., Thunberg spoke at the United Nations and participated in numerous climate protests in more than eight cities across North America.

GAMER GEAR

THE RAZER KISHI was voted the most popular new gadget at the 2020 Consumer Electronics Show. The Kishi plugged directly into Androids or iPhones and turned the device into a gamepad. The Kishi came with a "universal fit" thanks to its Gamevice belt on the back, which stretched to accommodate most smartphones. When players were done with the controller, the belt could be tucked away as the two halves clamped together.

GIANTS STUMBLE

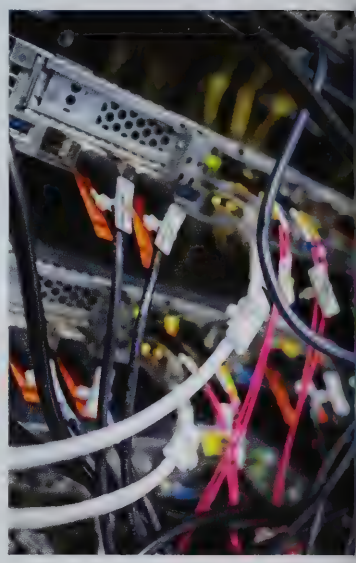

SERVER OUTAGES from major corporations controlling massive amounts of data popped up all over in 2019. In May and June, cloud services for Microsoft, Google and Cloudflare experienced multi-hour outages. In July, Slack, the popular collaboration platform, suffered disruptions, forcing workers to find alternative ways to communicate, such as actually having to talk to each other. **FACEBOOK AGREED** to pay a $5 billion penalty to settle Federal Trade Commission allegations that the social media company mishandled user privacy practices and lost control over huge amounts of user data. The record fine was the most visible example of a growing wave of scrutiny and anticipated investigations of tech giants, such as Facebook, Amazon, Google and Apple in areas such as privacy and antitrust actions.

NASA ASTRONAUTS Christina Koch and Jessica Meir(pictured) made the first ever all-female spacewalk together. The two replaced a battery charge/discharge unit that failed to activate after new lithium-ion batteries were installed outside the International Space Station.

EARTH AND MARS have a common characteristic: salt lakes that have gone through wet and dry periods. An international team of scientists, including a researcher from Texas A&M University, identified the similarities between Earth and Mars' Gale Crater, an immense 95-mile-wide rocky basin that is being explored with the NASA Curiosity rover as part of the Mars Science Laboratory mission.

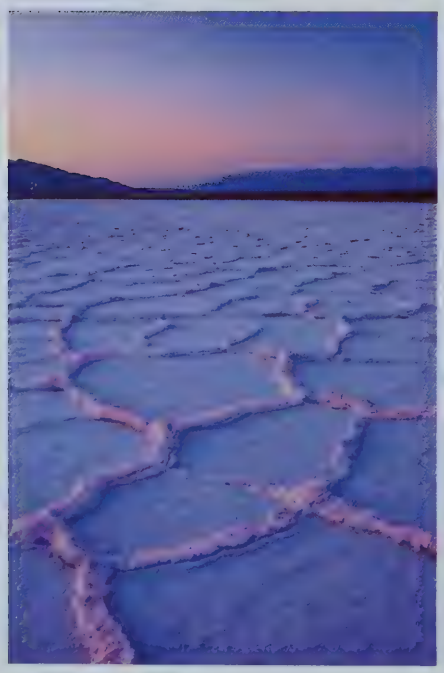

DEEP DARK SPACE

THE FIRST IMAGE OF A BLACK HOLE was revealed by Chinese astronomers. The black hole, located in the heart of the Messier 87 galaxy, is 500 million trillion kilometers away and is nearly 3 million times larger than Earth. For reference, Earth's sun is only about 1.3 million times the size of Earth.

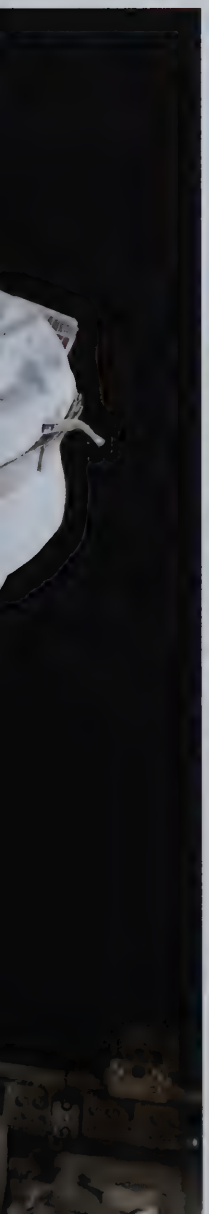

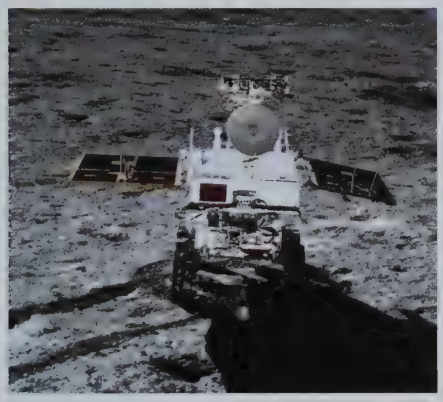

PRIVATE SPACE TRAVEL through SpaceX, an American company owned by Elon Musk, came closer to actually launching a rocket with passengers as it successfully completed a test of its capsule. SpaceX needed to still pass static fire tests, which would allow astronauts to escape in an explosion or launch problem. Boeing also had a competing spacecraft, the Starliner, which successfully tested its launch abort system in the New Mexico desert in early November. **CHINA BECAME THE FIRST NATION** to successfully soft-land a spacecraft on the far side of the moon. The far (dark) side of the moon never faces Earth, so any mission there required a relay satellite. The mission's goal was to study the age and composition of the far side and get more information about the early solar system.

FINAL FRONTIER

CREATING A NEW MILITARY SERVICE called the U.S. Space Force, President Trump signed the National Defense Authorization Act into law in December. The first new branch of the military established since 1947, Space Force was organized within the Department of the Air Force. Gen. John "Jay" Redmond was the first commander.

THE FORCE IS STRONG

IN A DEAL worth up to $10 billion, the Department of Defense awarded the much-contested JEDI (Joint Enterprise Defense Infrastructure) cloud contract to Microsoft in October 2019. The 10-year project would transform and modernize the military's computing systems. Competitors Amazon, IBM and Oracle had also been in the running for the contract, and, in February 2020, Amazon's lawyers convinced a federal judge to put a temporary hold on the contract, citing bias. Earlier in the year Oracle had filed suit, arguing that the contract should not be awarded to a single vendor and that they believed Amazon Web Services had recruited government officials to influence the award.

THE KANSAS CITY CHIEFS, led by 24-year-old quarterback Patrick Mahomes, scored 21 points in the final quarter of Super Bowl LIV to secure the team's first Super Bowl win in 50 years. Mahomes, who earned MVP honors, joined Ben Roethlisberger and Tom Brady as the only quarterbacks to win the Lombardi Trophy before their 25th birthdays. Kansas City coach, Andy Reid, collected his first Super Bowl victory. Opposing quarterback, Jimmy Garoppolo, who had won two previous Super Bowls as backup quarterback for the New England Patriots, suffered his first Super Bowl loss.

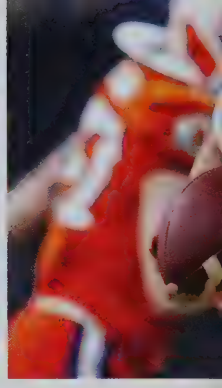

FOCUS ON FIRSTS

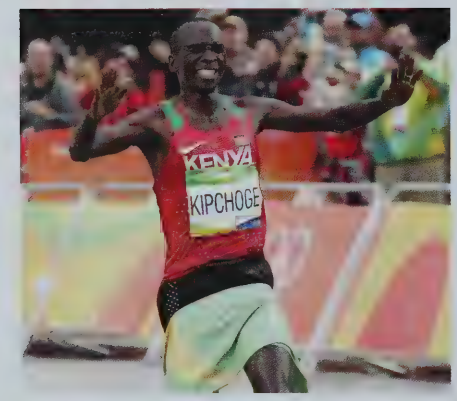

IN OCTOBER, Kenyan marathoner Eliud Kipchoge became the first human to run a marathon-distance event in under two hours. It was not an official marathon, however, as there were no other participants, and Eliud ran behind a team of other runners who formed a wind-blocking formation in front of him. At the Rio Olympics in 2016, he took the gold medal in the marathon.

BIANCA ANDREESCU OF CANADA and Rafael Nadal of Spain became the 2019 U.S. Open tennis champions. It was Rafael's fourth U.S. Open title and Bianca's first, as well as the first time a Canadian won a Grand Slam tournament.

IN JANUARY 2020, a helicopter crash near the southern California town of Calabasas killed basketball legend Kobe Bryant, along with eight other passengers, including his daughter, 13-year-old Gianna. Considered one of the all-time greatest basketball players, Bryant won five NBA titles with the Los Angeles Lakers and retired in 2016 after scoring 60 points in his final game. **TAKING HOME A HISTORIC FOURTH WIN,** the U.S. Women's Soccer Team claimed the World Cup in July. Controversy followed when the team filed a gender discrimination lawsuit against the U.S. Soccer Federation contesting low pay compared to the U.S. Men's National Team. **IN A HARD-FOUGHT SEVEN-GAME SERIES,** the St. Louis Blues triumphed over the Boston Bruins in the NHL finals. While it was the Blues' fourth time in the Stanley Cup Finals, it was the first time they ever won the championship. **WITH A 6-2 WIN** over the Houston Astros, the Washington Nationals won the World Series in October, the first championship in the franchise's history. The team entered the postseason as a wild card team, beating both the Los Angeles Dodgers and the St. Louis Cardinals to advance.

GRIDIRON GREATS

THE UNDEFEATED Louisiana State University Tigers took on the undefeated Clemson Tigers and won the College Football Playoff national championship 42-25 in New Orleans on Jan. 13. LSU quarterback Joe Burrow broke the single-season passing touchdown record during the game (he finished with 60), and the win broke Clemson's winning streak after 29 games. Burrow capped his Heisman-winning season with impressive stats for the game: 463 passing yards, 58 rushing yards and six total touchdowns.

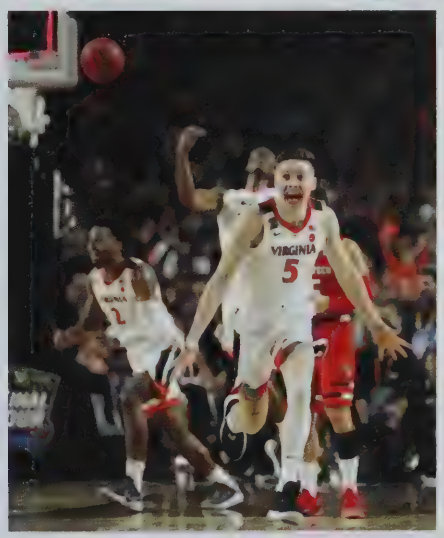

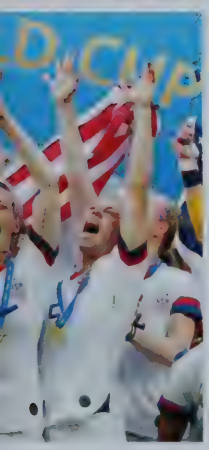

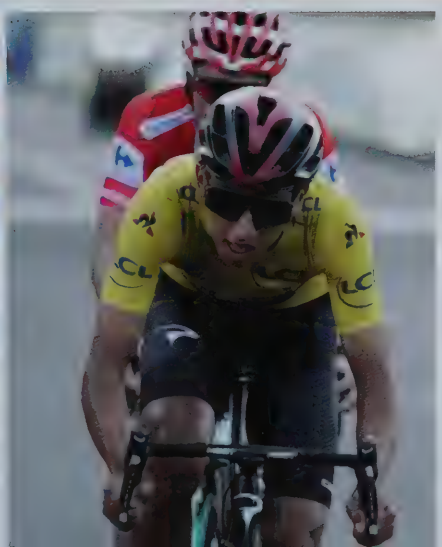

THE YOUNGEST RIDER TO WIN the Tour De France in 110 years, Egan Bernal, 22, was also the first Latin American to win the race. Bernal was promoted to lead rider for his team when team leader Chris Froome was injured in a crash. Bernal took the lead in the 19th stage.

HARDCOURT HEROES

AFTER A GAME SEVEN BUZZER-BEATER, the first in NBA playoff history, the Toronto Raptors advanced to the NBA Finals. The team then beat the Golden State Warriors four games to two. It was the first championship in the Raptors' history. **UNIVERSITY OF VIRGINIA,** just one year after becoming the first No. 1 seed to ever lose to a No. 16 seed in the NCAA basketball tournament, won the national championship in 2019. They held off Texas Tech to win 85–77 in overtime.

MUSIC MAKERS

BIG NAMES AND BIG NOTES

SUPER SINGERS

THE 2020 SUPER BOWL HALFTIME SHOW featured performers Shakira and Jennifer Lopez. The selection of the two Latina pop icons was deemed a perfect fit for Super Bowl LIV since the game was held in Miami.

WITH A HISTORIC SWEEP, 18-year-old singer Billie Eilish took the four biggest prizes at the 2020 Grammy Awards: best new artist, record of the year, album of the year and song of the year. She was the youngest solo performer to ever win album of the year. She also became the first woman and second person ever to win record of the year, album of the year, song of the year and best new artist in the same year.

HEADLINE GRABBERS

AT THE MTV VMAS, Taylor Swift was awarded top video of the year for "You Need to Calm Down." Swift was named artist of the decade by the American Music Association in 2019. She was also nominated for three Grammys. **FORBES ANNOUNCED** that Rihanna had a $600 million net worth, which made her the world's wealthiest female musician. In addition to her recording career, she had the Fenty clothing and makeup lines.

TIME MAGAZINE'S Entertainer of the Year, Lizzo, received eight Grammy nominations, more than any other artist. Her relentlessly-positive, often bawdy performances and lyrics earned her three Grammy awards.

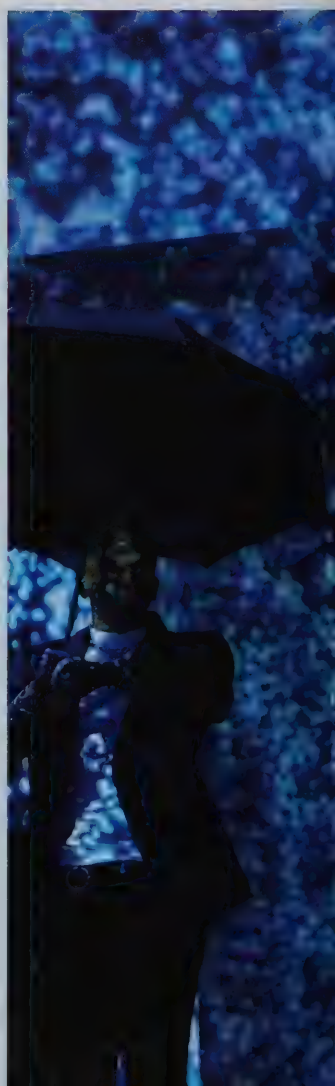

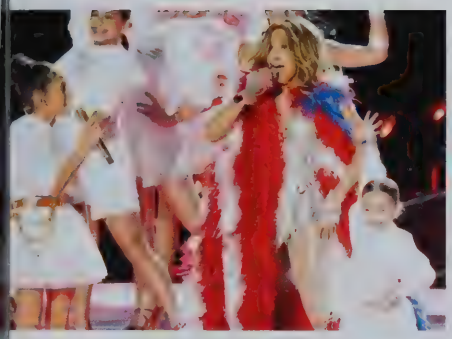

LIL NAS X MADE IT INTO THE RECORD BOOKS in 2019 with his hit single, "Old Town Road." The song, featuring Billy Ray Cyrus, charted at No. 1 on the Billboard Hot 100 for the 17th consecutive week to become the longest running No. 1 on the chart ever. It also won best pop duo/group performance and best music video at the Grammys.

NINTH TIME'S A CHARM

AFTER BEING NOMINATED nine times for the Academy of Country Music's entertainer of the year and never winning, Keith Urban broke that streak in 2019. The Australian country music star took home the trophy at the ACM Awards in April 2019. "I've been nominated nine times, and at some point, I came to terms and accepted that the nomination is the award," he told reporters after the win. "I don't know how things go that way sometimes. I love what I get to do and put everything into it, and I know all the others do, too, so thank you."

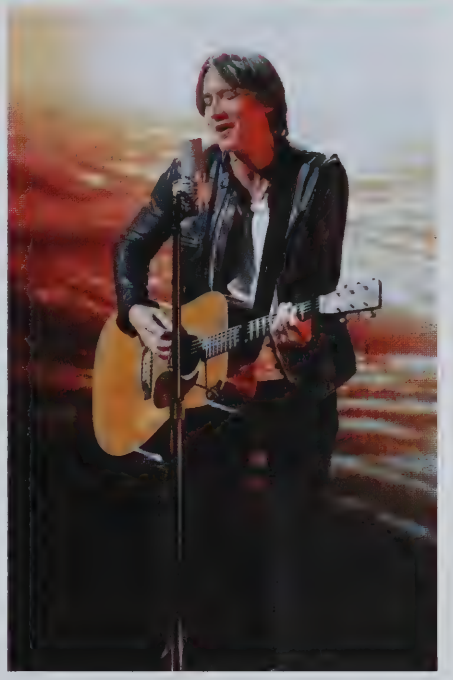

ARIANA GRANDE MADE HISTORY in February 2019 by becoming the first act to land the No. 1, 2 and 3 spots simultaneously on the Billboard Hot 100 chart since The Beatles did it in 1964. She was also the first solo act to ever achieve this feat. Ariana's top three were "7 rings," "break up with your girlfriend, i'm bored" and "thank u, next."

2019 BEST-SELLING VIDEO GAMES ACCORDING TO NPD GROUP

1. Call of Duty: Modern Warfare
2. NBA 2K20
3. Madden NFL 20
4. Borderlands 3
5. Mortal Kombat 11
6. Star Wars Jedi: Fallen Order
7. Super Smash Bros. Ultimate*
8. Kingdom Hearts III
9. Tom Clancy's The Division 2
10. Mario Kart 8*

*digital sales not included

BATTLE BUDDIES

THE VIDEO GAME "FORTNITE," initially released in 2017, had become a cultural phenomenon by 2019 after nearly 250 million players had downloaded "Fortnite Battle Royal." Unlike many games, downloading was free, and it was available on any gadget that would run a video game. Epic Games also developed organized eSports competitions around the game, such as the inaugural $30 million Fortnite World Cup tournament, which took place in July.

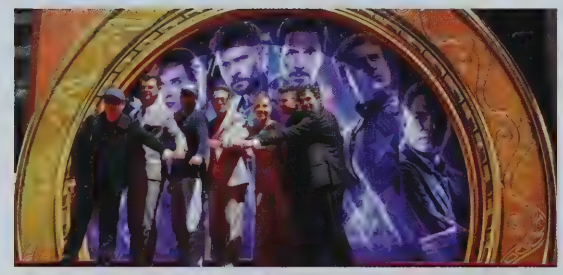

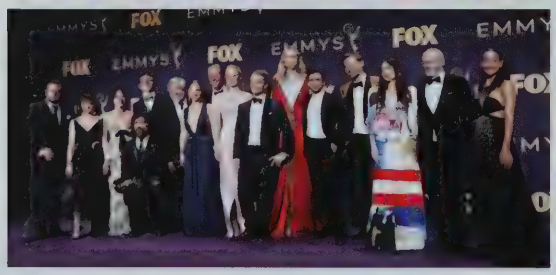

NUMBER GAMES

WITHIN JUST THE SECOND WEEKEND of its release, "Avengers: Endgame" became the fastest movie ever to reach the $2 billion mark. It toppled the ticket sales of "Titanic," which stood at $2.18 billion, in 11 days and by the end of July (the film was released in May) "Endgame" had sales of $2.79 billion, surpassing the previous all-time leader in sales, "Avatar," ($2.78 billion). **WITH A RECORD 32 NOMINATIONS,** "Game of Thrones" had the most mentions at the 71st Emmy Awards.

TOUGH TREBEK

WITH NO PLANS TO RETIRE, game show host Alex Trebek announced on March 6, 2019, that he had been diagnosed with stage 4 pancreatic cancer. While juggling periods of near remission and chemotherapy, Trebek hosted the "Greatest of All Time" tournament and the "Tournament of Champions."

FOR THE FIRST TIME IN ITS HISTORY, the Academy of Motion Picture Arts and Sciences named a foreign film as best picture. At the 92nd ceremony in February, the South Korean film "Parasite" also won best director (Bong Joon Ho), best original screenplay and best international film. **THE CHILD, AKA BABY YODA,** was the real sweetheart of the screen. The Star Wars character made his appearance in "The Mandalorian," a new Disney+ series, but isn't actually a young version of Yoda. While The Child is the same species as Yoda, his role remained somewhat of a mystery. There are no spoilers here, or at Disney, which decided to hold off on releasing toys and swag until after the series launched.

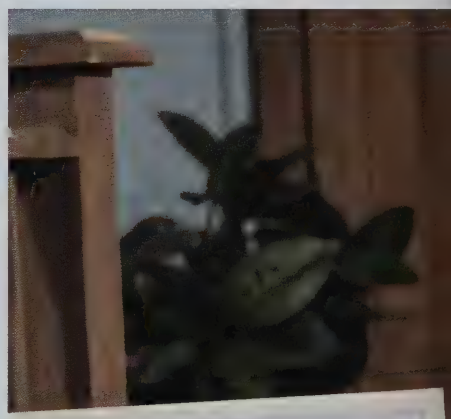

STREAM TEAM

Both Disney and Apple rolled out new streaming services in 2019 to compete with Netflix and HBO. Apple's service, called Apple TV+, and Disney's service, called Disney+, each offered exclusive and original content for a similar monthly fee.

SCREEN TIME

ENTERTAINMENT AND AWARDS

IN "A BEAUTIFUL DAY IN THE NEIGHBORHOOD," Tom Hanks portrayed beloved TV personality Mr. Rogers and brought a message of forgiveness, acceptance and kindness to the fall 2019 movie line-up. Based on a true story, the film was praised by audiences. It received nominations at the Golden Globes, Critics' Choice, Screen Actors Guild Awards, BAFTA Awards and the Academy Awards. **THE FINAL INSTALLMENT** in the Star Wars movie saga, "The Rise of Skywalker," was released in December. The film included appearances from several members of the original series, including Mark Hamill as Luke Skywalker, Billy Dee Williams as Lando Calrissian and Carrie Fisher as Leia Organa. Fisher, who died in late 2016, appeared through the use of unreleased footage from previous movies.

BOX OFFICE BUSTERS

"Avengers Endgame"

"The Lion King"

"Toy Story 4"

"Frozen II"

"Captain Marvel"

NOTABLE TRENDS

WORLD-WIDE ODDS AND ENDS

WHERE'S THE **BEEF?**

BURGER KING INTRODUCED the Impossible Whopper, a meatless burger the company claimed to be "the twin" to the regular Whopper. The plant-based patty was made mostly from soy protein, potato protein, coconut oil, sunflower oil and heme, which gives the burger its taste. Beyond being tasty and plant-based, the Impossible company said their products, which included an Impossible pork, were packed with protein, animal-free and good for the Earth.

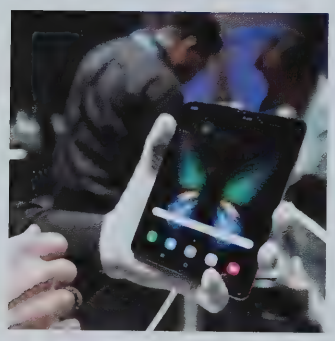

PANTONE
19-4052
Classic Blue

HASHTAG TRENDING

FLIP OR FLOP? Two phones with foldable screens, the Galaxy Fold and Huawei Mate X, became available to the general public in 2019. At nearly twice the price of other smartphones, the Galaxy was meant to provide the features of a slim phone when folded, but reveal a more tablet-like experience when unfolded. The initial launch of the Galaxy Fold met with some troubles when early reviewers got the phones and tried to peel what they thought was a protective film off of the phone's double screen, but in fact they were damaging the actual screen.

CLASSIC BLUE, or Pantone 4052, was chosen as the Pantone Color Institute's color of the year in 2020. In making the choice, the team drew upon art, fashion and home goods. Living Coral and Ultra Violet were the colors 2019 and 2018, respectively.

WITH MORE THAN 1.5 BILLION DOWNLOADS and 500 million active users worldwide, TikTok skyrocketed in popularity. The short-form video app was most popular with 16- to 24-year-olds and had the highest number of users in India and China. It was also one of the few leading social media apps not owned by Facebook. Some in the U.S. raised concerns regarding the app's roots in China and how much access and influence the Chinese government had to TikTok's user data. The app was a social networking service where users shared videos covering a wide range of categories, including lip syncing, comedic skits and viral challenges.
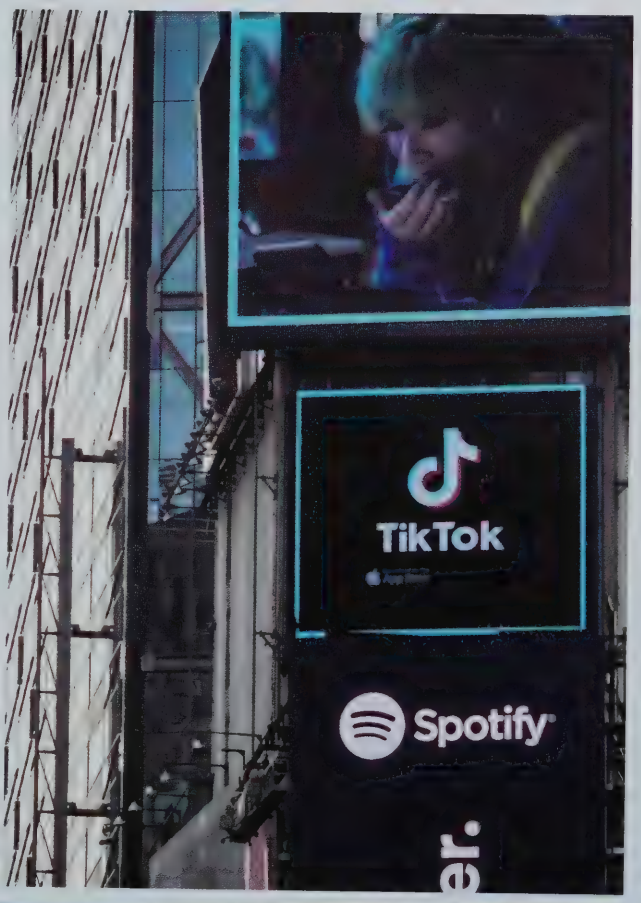
THE MASKED SINGER was the highest-rated new series of the year. Based on a Korean game/reality show, singers wore elaborate costumes to conceal their identities and used voice changers to hide their speaking voices. A panel of judges used their performances and clues to try to guess the celebrities behind the masks.